

CLAIM OF BENEFICIAL USE MAP
DAVID & DENISE REIGEL
APPLICATION FILE #S-85959; PERMIT # 54105
SECTION 30, TOWNSHIP 24 SOUTH, RANGE 7 WEST, W.M.
DOUGLAS COUNTY, OREGON

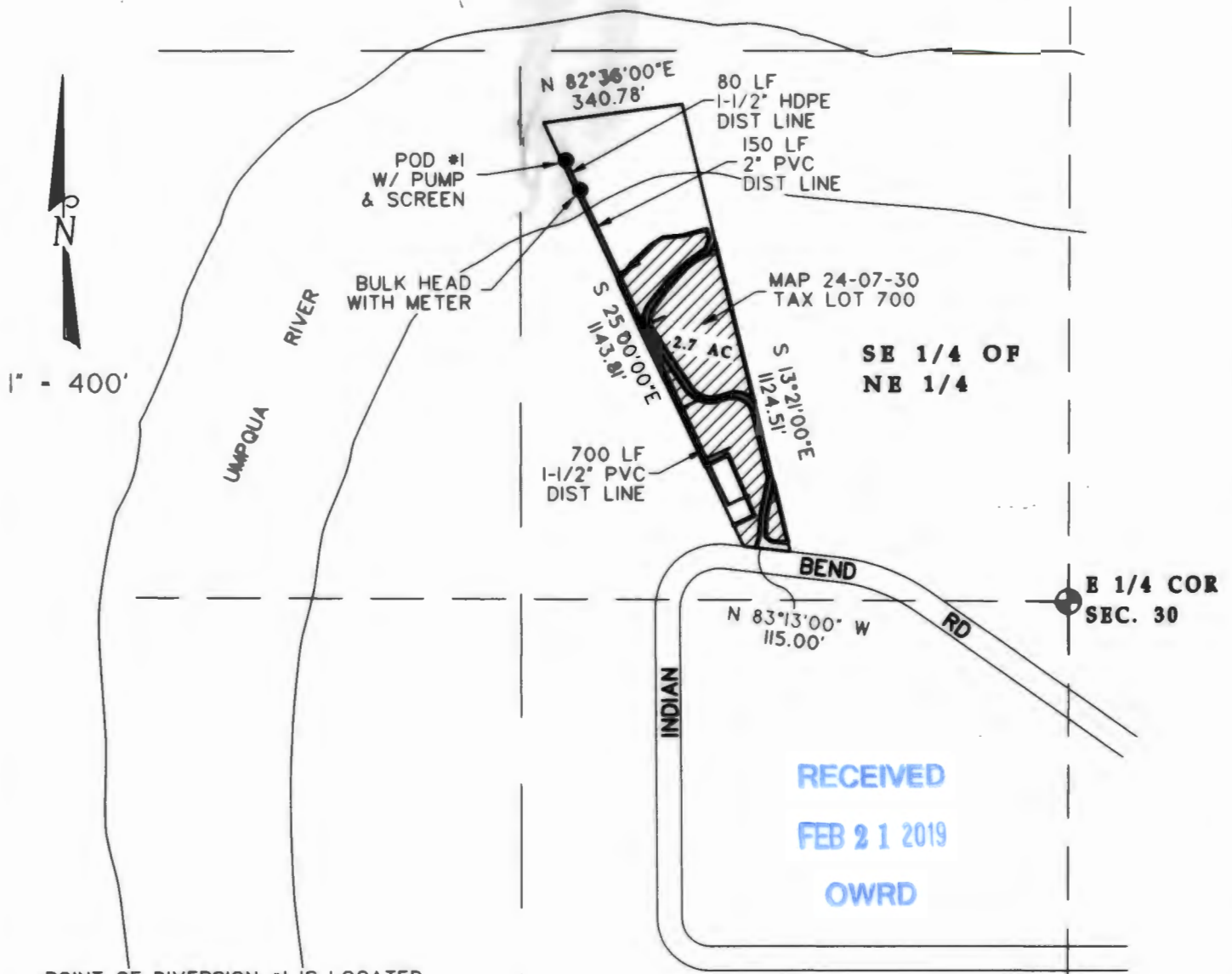

POINT OF DIVERSION #1 IS LOCATED 1080 FEET NORTH AND 1220 FEET WEST OF THE EAST QUARTER CORNER OF SECTION 30.

THE PUMP AND FISH SCREEN ARE LOCATED AT POD #1.

THE ENTIRE PLACE OF USE (2.7 ACRES) IS LOCATED WITHIN THE SE 1/4 OF THE NE 1/4 OF SECTION 30.

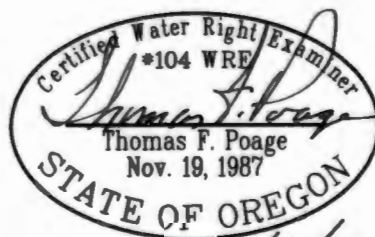

Ex 12/31/20

30 29
31 32