

# ALICEL IRRIGATION DISTRICT-STEVE SHARP-MARTINUS TROMP van HOLST-KETCHUM TRANSFER CHANGE IN PLACE OF USE AND POINT OF DIVERSION

Situate in Section 33, Township 1 South, Range 39 East and Sections 3, 4, 5, 8, 9 and 10, Township 2 South, Range 39 East of the Willamette Meridian, Union County, Oregon

SCALE: 1"=1320'

TOWNSHIP 1 SOUTH

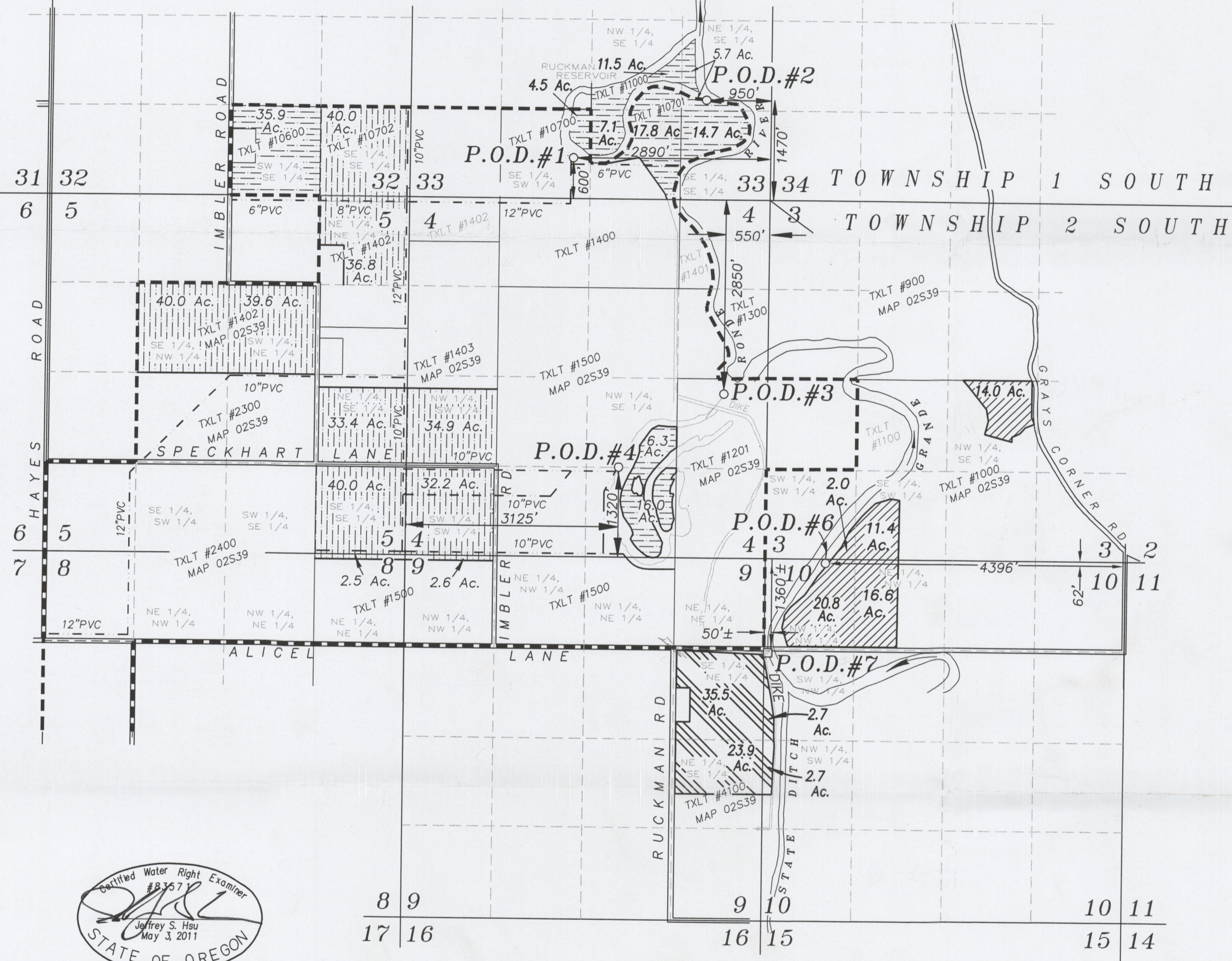

## AUTHORIZED POINTS OF DIVERSION

- P.O.D.#1 Located 600' North and 2890' West of the Southeast corner of Section 33. As in Permits #s 29200 and 32231.
- P.O.D.#2 Located North 1470' and West 950' of the Southeast corner of Section 33. As in Permits #s 29200 and 32231.
- P.O.D.#3 Located South 2850' and West 550' from the Northeast corner of Section 4. As in Permits #s 321, 27541 and 49493.
- P.O.D.#4 Located North 1320' and 3125' East of the Southwest corner of Section 4. As in Permits #s 32156, 27541 and 49493.
- P.O.D.#6 Located South 62' and 4396' West of the Northeast corner of Section 10. (TO BE TRANSFERRED TO POD#7)

## PROPOSED POINTS OF DIVERSION

- P.O.D.#7 Located 1360' South and 50' East of the Northwest corner of Section 10. (REPLACES POD#6)

## LEGEND

- Lands with Primary rights under Certificate 91331 July 25, 1911 priority, rights to remain in place
- Lands with Supplemental rights under Certificate 91331 July 25, 1911 priority, rights to remain in place
- Lands with Primary rights under Certificate 91331 July 25, 1911 priority, rights to be transferred
- New Place of Use, Uses Proposed Point of Diversion 7 only
- Alicel Irrigation District Boundary Line
- Existing Mainline
- Authorized Point of Diversion
- Proposed Point of Diversion

July 3, 2017

APPLICATION FOR TRANSFER  
OF PLACE OF USE & POINT OF DIVERSION

FOR  
ALICEL IRRIGATION DISTRICT  
STEVE SHARP, MARY KETCHUM &  
MARTINUS TROMP van HOLST

BY  
BAGETT - GRIFFITH & BLACKMAN  
2006 ADAMS AVENUE  
LAGRANDE, OREGON 97850

RECEIVED  
JUL 11 2017  
OWRD

T- 12712

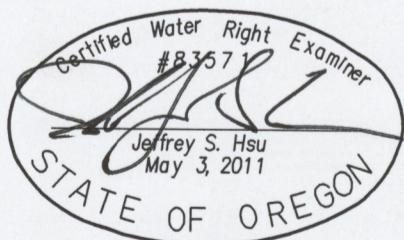

Renews: June 30,

NOTE: The preparation of this map was for the purpose of identifying the location of water rights and has no intent to provide dimensions or location of property ownership lines. Location information shown hereon was furnished by the applicant.