

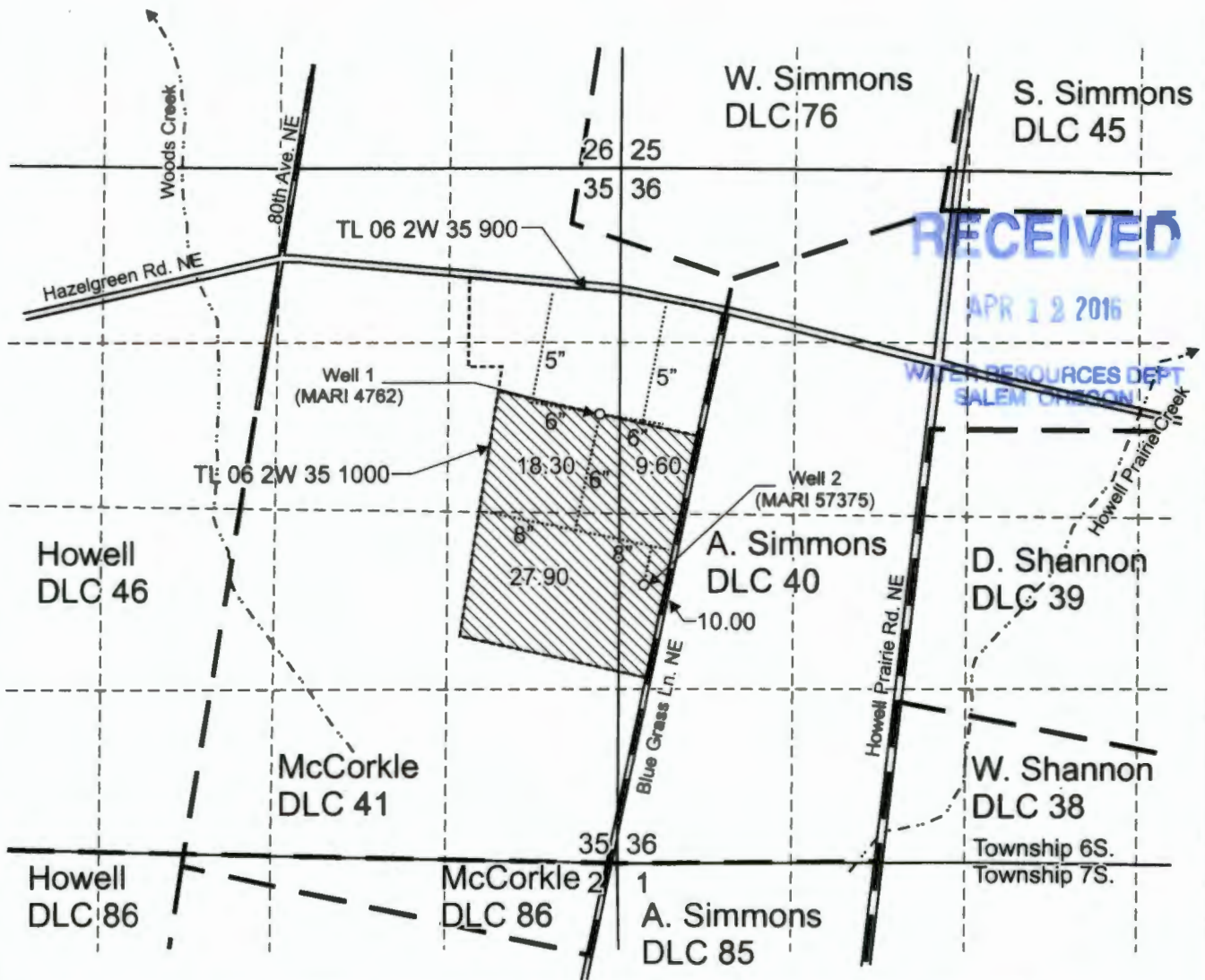

T.6S. R.2W. Sec. 35 & 36, W.M.



RECEIVED
 APR 12 2016
 WATER RESOURCES DEPT
 SALEM OREGON

Well 1 (MARI 4762) is located 1,890 feet south and 160 feet west from the NE corner, Section 35.
 Well 2 (MARI 57375) is located 3,200 feet south and 180 feet east from the NE corner, Section 35.

 Area (65.8 Acres) irrigated under T-9752.

----- Tax lot boundary

— . — Donor Land Claim boundary

..... Irrigation mainline

Scale: 1" = 1,320'

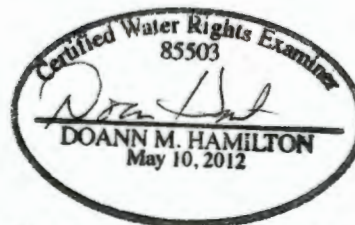

RENEWS JAN 20 2017

This map was prepared for the purpose of identifying the location of a water right only and is not intended to provide legal dimensions or location of property ownership lines.



Claim of Beneficial Use Map
 T-9752

Robert W. Gabriel Trust
 T.6S. R.2W. Sec. 35 & 36, W.M.

Pacific Hydro-Geology Inc.

03/2016