

CLAIM OF BENEFICIAL USE MAP

FOR: STEPHEN M. REUSTLE

BY: NATHAN R. REED, P.E., CWRE
T25S, R6W, W.M. SECTION 31 & 32

TRANSFER NO. T-8817



SCALE: 1" = 1320'

DATE SURVEYED: MARCH 4, 2016

POD IS LOCATED 700 FEET NORTH AND 3620 FEET WEST FROM THE E1/4 CORNER OF SECTION 31.

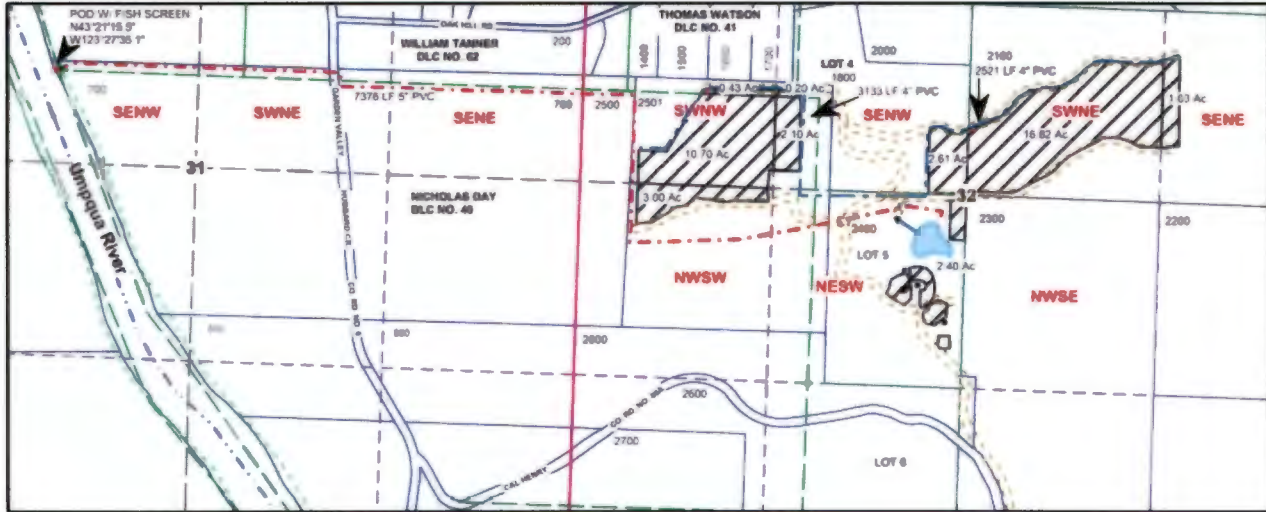

Legend

	POD		Structure		DLC
	Pump		Roads		Section
	Pipeline		Flow arrow		Quarter
	Line		Meander		Sixteenth
	Pond		Gov Lot		Parcels

MAP PREPARED FOR:
STEPHEN M. REUSTLE
PO BOX 1000
UMPQUA, OR 97486

RECEIVED BY OWRD

APR 11 2016

SALEM, OR

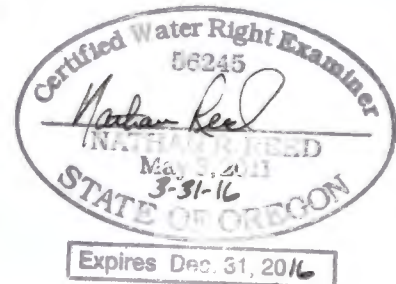

THE PURPOSE OF THIS MAP IS TO IDENTIFY THE LOCATION OF THE WATER RIGHT. IT IS NOT INTENDED TO PROVIDE INFORMATION RELATIVE TO THE LOCATION OF PROPERTY OWNERSHIP BOUNDARY LINES.

MAP PREPARED BY:
NATHAN R. REED, P.E., CWRE
1113 SE CASS AV
ROSEBURG, OR 97470