

# CLAIM OF BENEFICIAL USE MAP

## NOTES

THIS MAP DOES NOT CONSTITUTE A BOUNDARY SURVEY, FOR BOUNDARY INFORMATION SEE MAP P-1008, TILLAMOOK COUNTY SURVEY RECORDS.

THE PURPOSE OF THIS MAP IS TO SHOW THE LOCATION OF THE POINT OF DIVERSION AND THE AREA IRRIGATED FOR THE WATER RIGHTS TRANSFER APPLICATION.

THE BOUNDARY SHOWN WAS DRAWN AS PER RECORD VALUES FROM MAP P-1008.

## LEGEND

● MONUMENT SHOWN ON MAP P-1008

▨ AREA IRRIGATED

--- 2" PVC PIPE



SCALE:  
1" = 400'

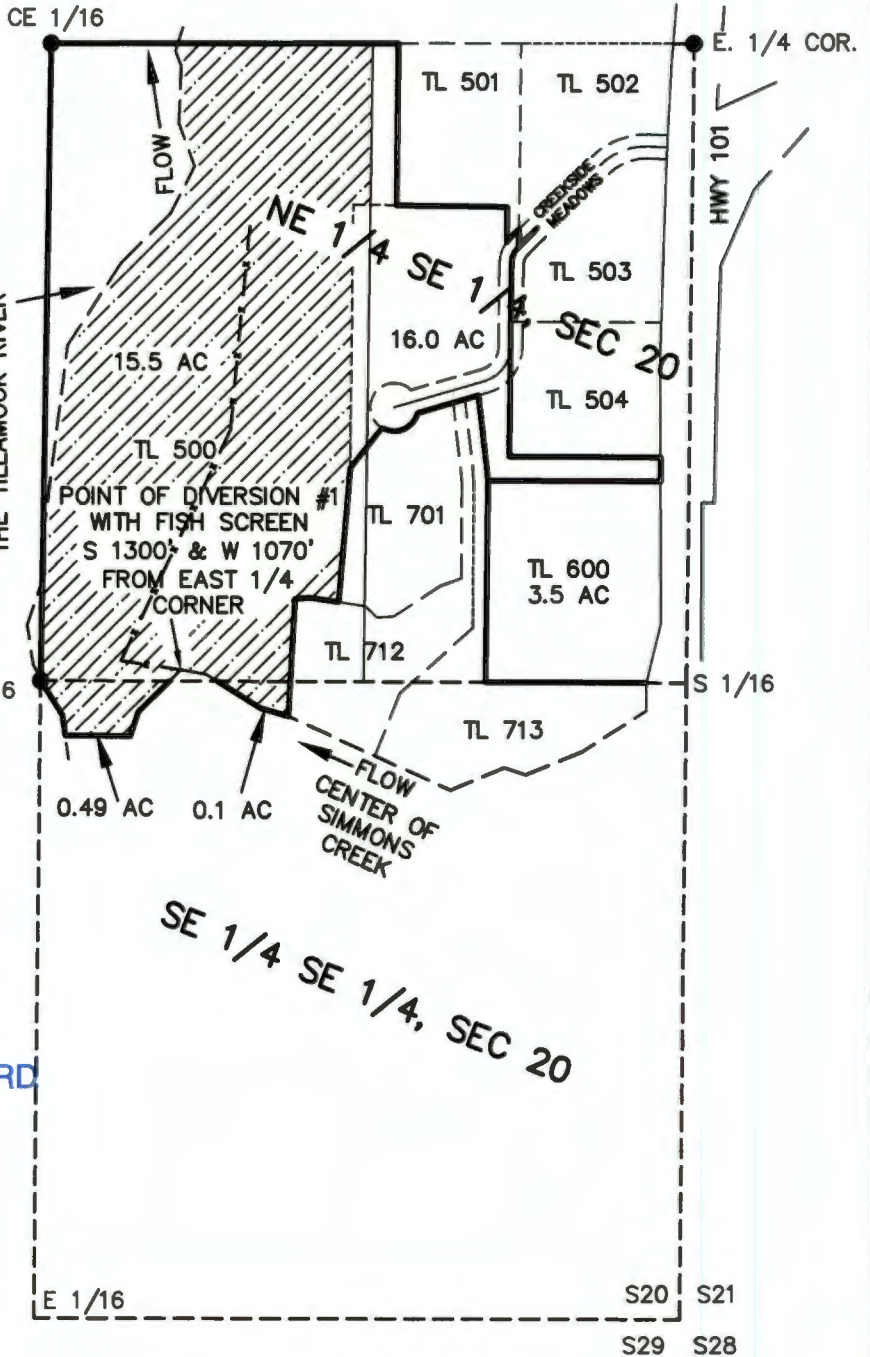
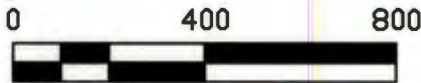

RECEIVED BY OWRD

JUN 23 2016

SALEM, OR



RENEWAL DATE: JUNE 30 2017

APPLICATION # T-11533  
TRANSFER OF WATER RIGHTS CERTIFICATE VOLUME 3, PAGE 2458  
(APPLICATION #5127 AND PERMIT #3087)

AREA IN NE 1/4 SE 1/4 SEC 20, 19.5 AC.  
AREA IN SE 1/4 SE 1/4 SEC 20, 0.5 AC.  
TOTAL AREA 20 AC.

SITE\HNKINS.DWG

SURVEY BY:  
**BAYSIDE SURVEYING**  
11765 HWY 101 SOUTH  
TILLAMOOK, OR. 97141  
(503) 842-5551

WATER RIGHTS MAP FOR:

**PHILIP & MARILYN HANKINS**

TAX LOT 500  
NE 1/4 SE 1/4, SECTION 20  
T2S, R9W, W.M.

TILLAMOOK COUNTY, OREGON

DATE	EQUIPMENT	FIELD	DRAWN	CHECKED	JOB NO.
MAY 2016	TOPCON GPT-3003W TDS NOMAD		DWE	TLJ	