

CLAIM OF BENEFICIAL USE MAP
 TRANSFER T-11056
 S1, T6N, R6W, WM
 S6, T6N, R5W, WM
 CLATSOP AND COLUMBIA
 COUNTIES, OREGON

APPLICATION: S-45796
 PERMIT: S-34179
 CERTIFICATE: 46757 CN

WATER RIGHT BENEFICIAL USE MAP #1034

1034

LEGEND

- POINT OF DIVERSION (POD) LOCATED 200' NORTH AND 1700' EAST OF THE 1/4 CORNER OF S1 & S6
- SECTION OR 1/4 CORNER
- PIPELINES (MAJORITY 6")
- 125,000 GALLON TANK
- WATER TREATMENT BUILDING, PUMPS AND METER

PLACE OF USE

NOTES:
 FISHHAWK LAKE, CERTIFICATE 38689, IS NOT EFFECTED BY THIS TRANSFER.

MAP BASE:
 TAX ASSESSOR MAPS AND THE PERMIT MAP ARE THE BASE DATA. AN 2005 AERIAL PHOTO WAS THEN SCALED. WATER USE BOUNDARIES AND ALIQUOT LINES ARE FROM THE PERMIT MAP, WHICH APPEAR TO BE MOST ACCURATE. THE LAKE IS DRAWN FROM THE AERIAL PHOTO AS THE PERMIT MAP WAS LESS ACCURATE FOR THAT.

THIS MAP WAS PREPARED FOR THE PURPOSE OF IDENTIFYING THE LOCATION OF A WATER RIGHT ONLY AND IS NOT INTENDED TO PROVIDE LEGAL DIMENSIONS OR LOCATION OF PROPERTY OWNERSHIP LINES.

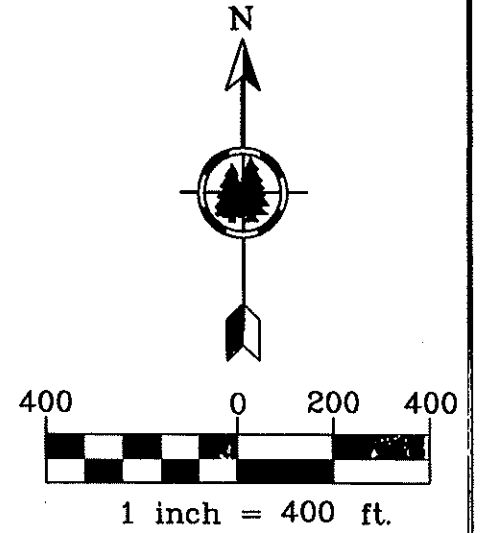
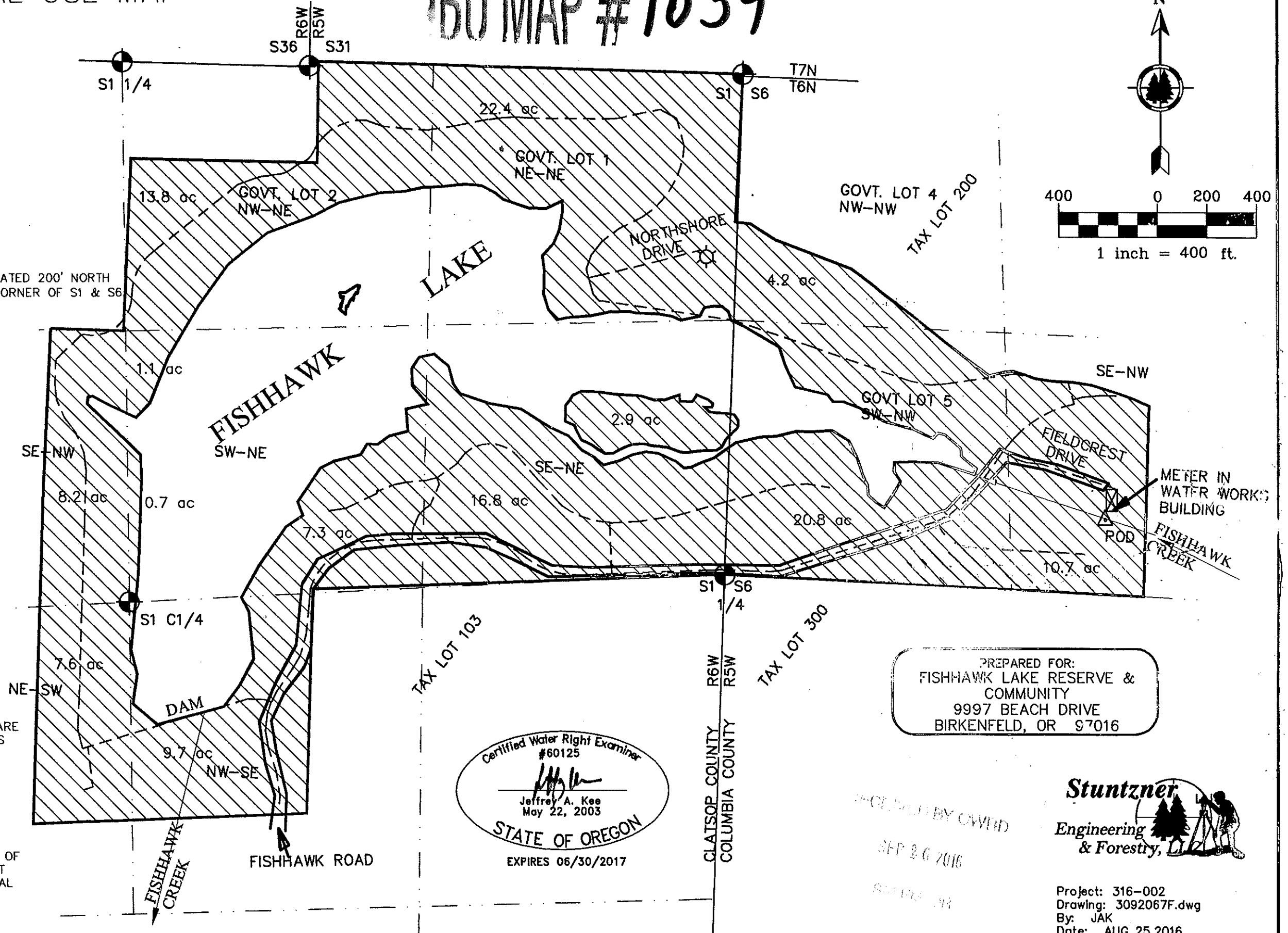

Certified Water Right Examiner
 #60125
 Jeffrey A. Kee
 May 22, 2003
 STATE OF OREGON
 EXPIRES 06/30/2017

PREPARED FOR:
 FISHHAWK LAKE RESERVE &
 COMMUNITY
 9997 BEACH DRIVE
 BIRKENFELD, OR 97016

RECEIVED BY OWRID
 SEP 26 2016
 5:11 PM '16

Stuntzner
 Engineering & Forestry, LLC

Project: 316-002
 Drawing: 3092067F.dwg
 By: JAK
 Date: AUG 25, 2016