

# Claim of Beneficial Use Map

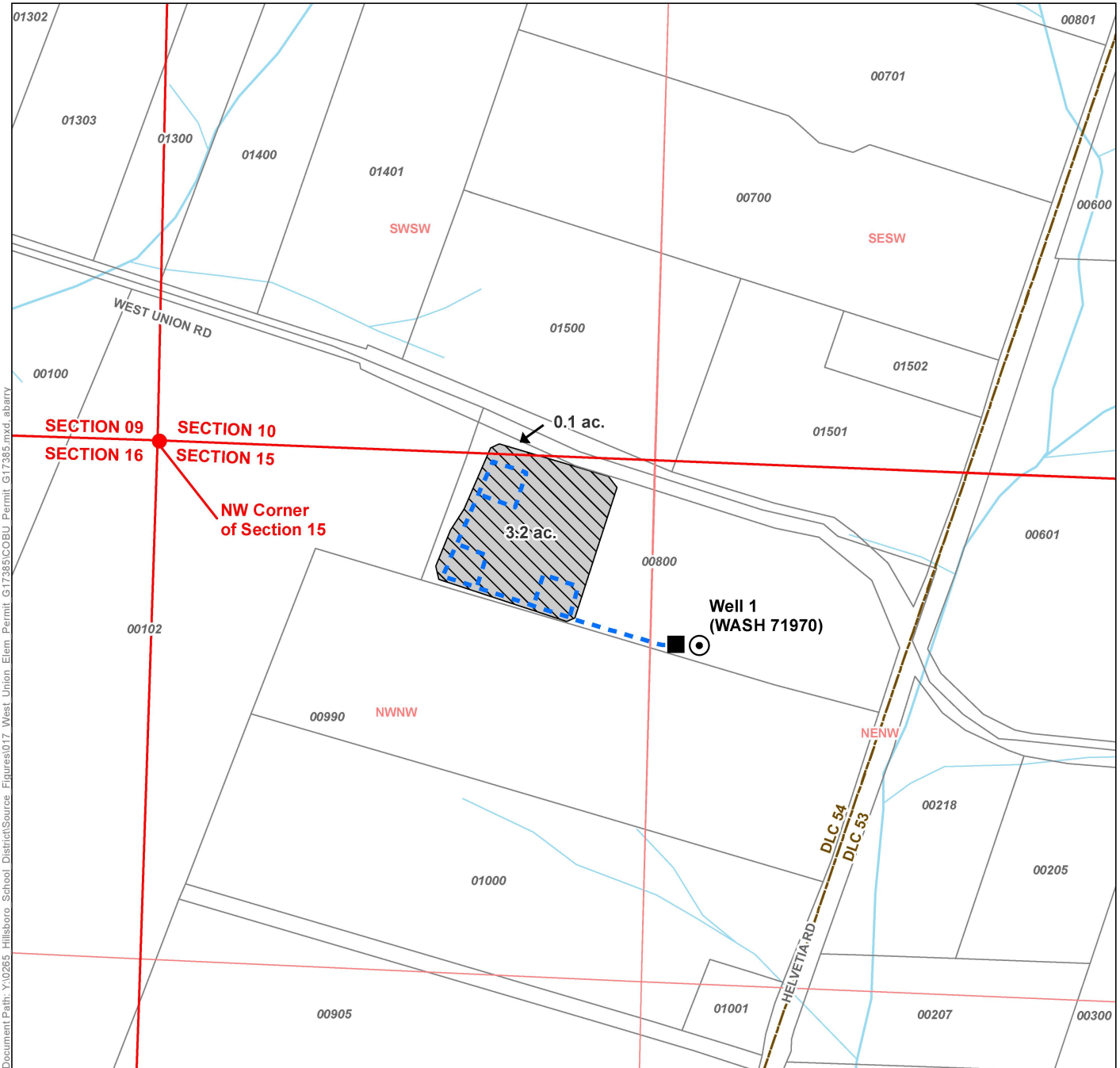





## Permit G-17385, Application G-17887

### A Water Right in the Name of Hillsboro School District 1J

Washington County  
Township 1 North, Range 2 West (W.M.), DLC 54



**LEGEND**

-  Point of Appropriation (POA)
-  Flowmeter
-  Water Conveyance
-  Place of Use (POU)
-  Donation Land Claim (DLC)
-  Tax Lot
-  Watercourse

**POA LOCATION DESCRIPTION**  
**Well 1 (WASH 71970)**  
 Located 455 feet South and 1440 feet East from the NW corner of Section 15, Township 1 North, Range 2 West (W.M.)

**Certified Water Rights Examiner Stamp**

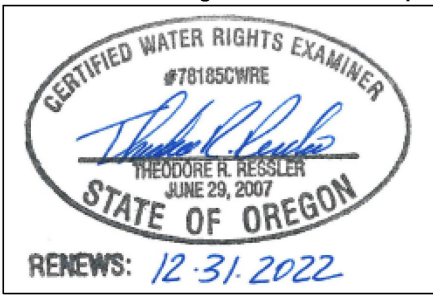

**DISCLAIMER**

This map was prepared for the purpose of identifying the location of a water right only and it is not intended to provide legal dimensions or location of property ownership lines.

**MAP NOTES**

Date: May 3, 2021  
 Data Sources: USGS, OWRD, METRO, OGIC

