

T18S R11E, WM  
DESCHUTES COUNTY, OR

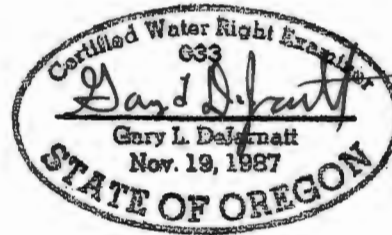

RENEWAL DATE 12/31/2021

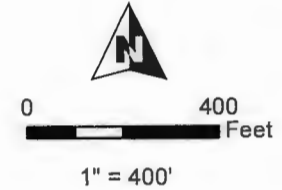

- Well
- Storage Tank
- ⊙ Meter
- Waterline
- ▨ POU QM
- ▭ Section
- Quarter Quarter
- ▭ Tax Lot

Well Locations:

Well #3 (DESC 5259):  
1090' N, 3040' W of SE Cor Sec 22

Well #4 (DESC 5260):  
960' N, 2690' W of SE Cor Sec 22

10/20/2020

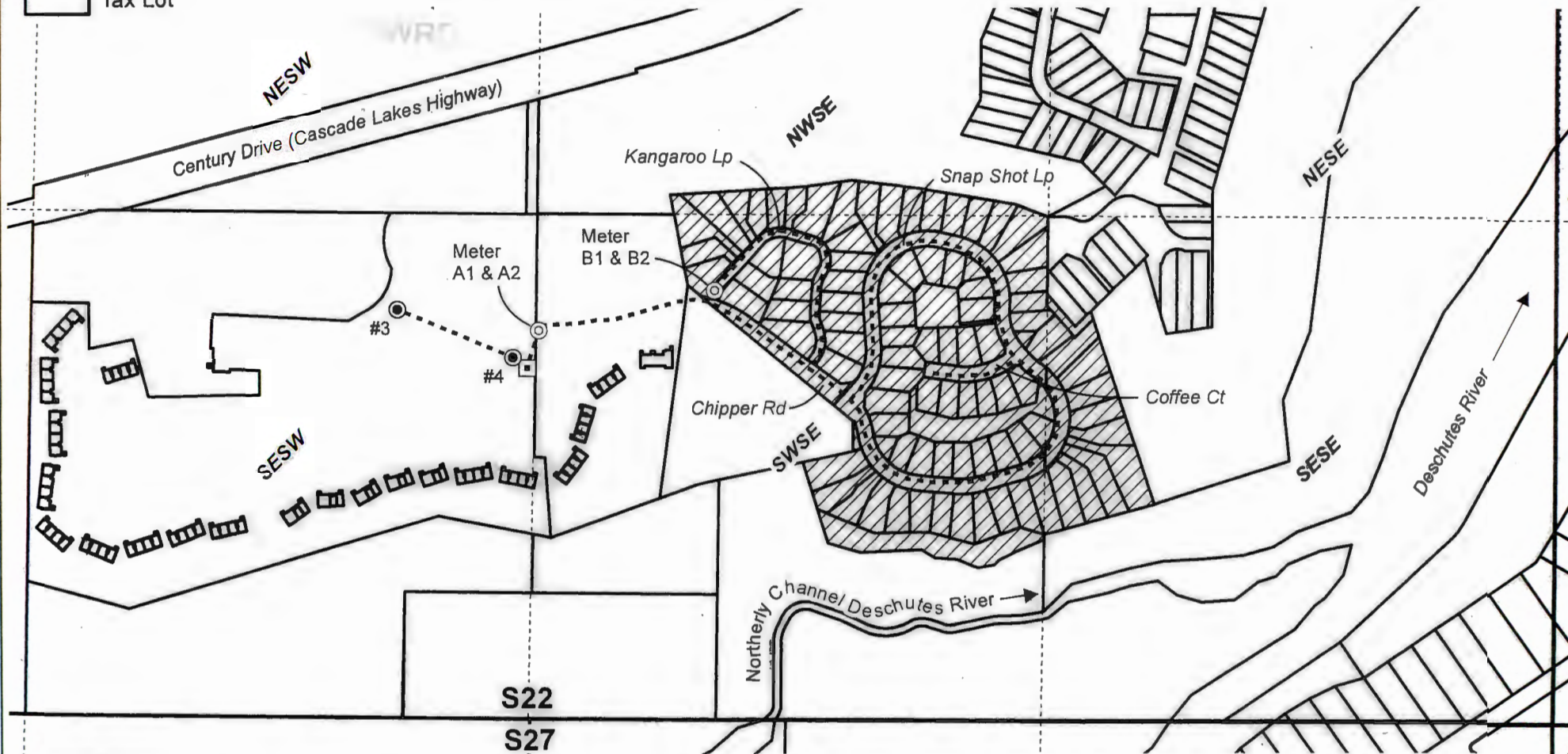

**CLAIM OF BENEFICIAL USE MAP**  
**ARWOOD COMMUNITY WATER CO., LLC**

Date: 10/20/2020

Ap G- 16680

Permit G-16903

Project #20084

This map is not intended to provide legal dimensions or locations of property ownership lines.

**WATER RIGHT SERVICES, LLC**  
PO BOX 1830, BEND, OR 97709  
[WWW.OREGONWATER.US](http://WWW.OREGONWATER.US) CCB # 197121  
johnshort@usa.com 541-389-2837