

T.4S. R.1E. W.M.

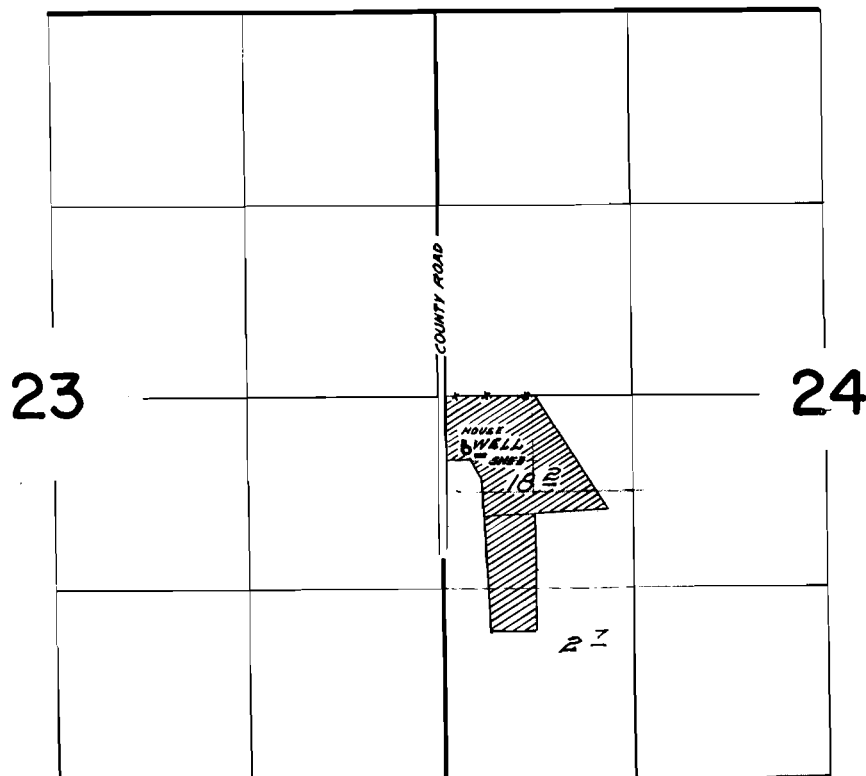

WELL LOCATED 370 FT. S. & 160 FT. E. FROM E. 1/4 CORNER SECTION 24

FINAL PROOF SURVEY
UNDER

Application No. G-2897 Permit No. G-2705
IN NAME OF

WALTER BERNKLAU

Surveyed June 20 1968, by W.D. Ruppert

RECEIVED

NOV 08 2019

T.4S. R.1E. Sec. 23, 24 & 25, W.M.

OWRD

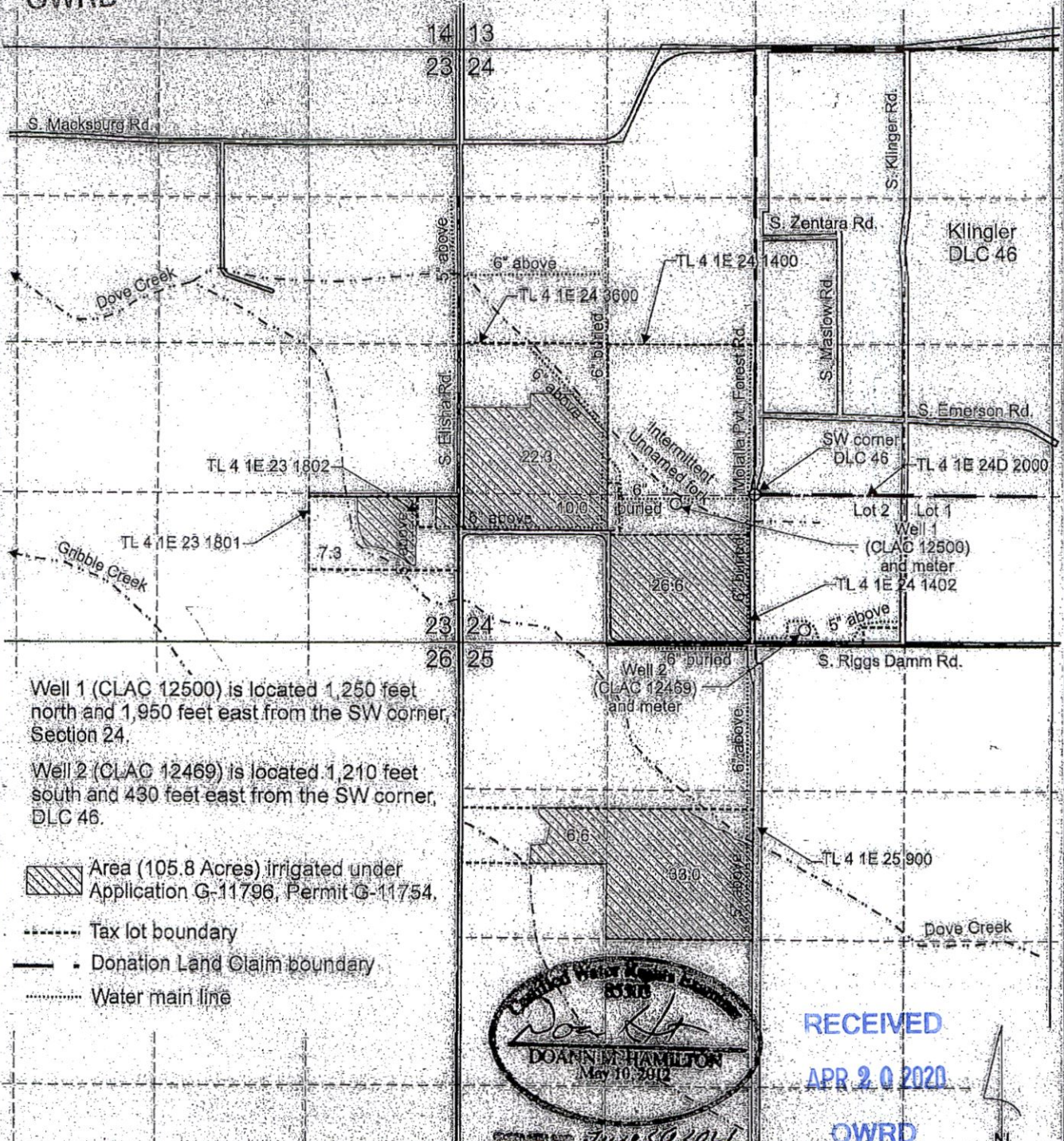

Well 1 (CLAC 12500) is located 1,250 feet north and 1,950 feet east from the SW corner, Section 24.

Well 2 (CLAC 12469) is located 1,210 feet south and 430 feet east from the SW corner, DLC 46.

 Area (105.8 Acres) irrigated under Application G-11796, Permit G-11754.

 Tax lot boundary

 Donation Land Claim boundary

 Water main line

United Water Works Company
 DOANN M. HAMILTON
 May 10, 2012

RECEIVED

APR 20 2020

OWRD

Scale: 1" = 1,320'



This map was prepared for the purpose of identifying the location of a water right only and is not intended to provide legal dimensions or location of property ownership lines.

Claim of Beneficial Use Map
 Application G-11796, Permit G-11754

Pacific Hydro-Geology Inc.

04/2019
 Rev2: 08/2019
 Rev3: 10/2019

Steve Koch
 T.4S. R.1E. Sec. 23, 24 & 25, W.M.

13425

KochCOBUMap.cdr

T.4S. R.1E. Sec. 23, 24 & 25, W.M.

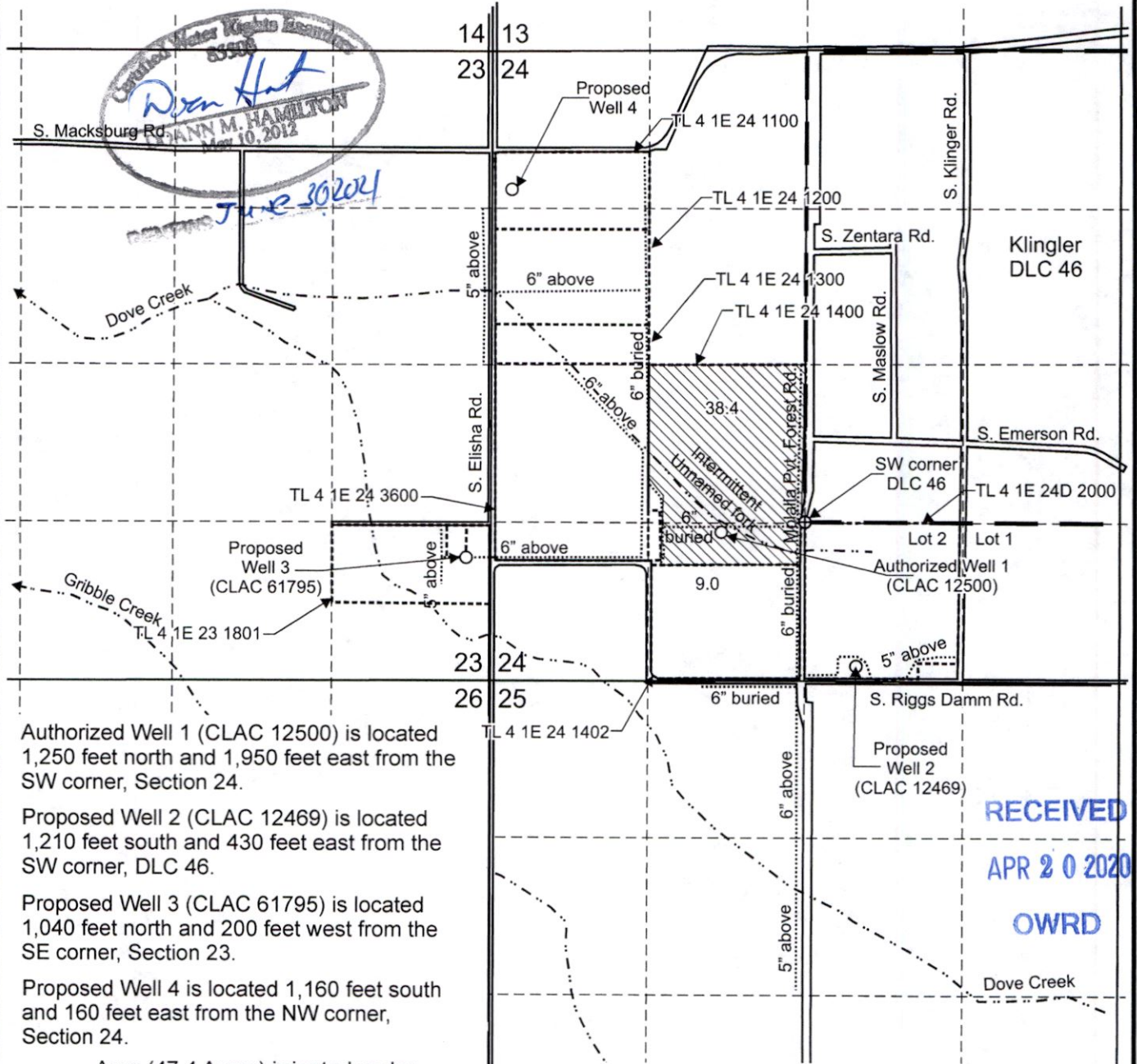

Authorized Well 1 (CLAC 12500) is located 1,250 feet north and 1,950 feet east from the SW corner, Section 24.

Proposed Well 2 (CLAC 12469) is located 1,210 feet south and 430 feet east from the SW corner, DLC 46.

Proposed Well 3 (CLAC 61795) is located 1,040 feet north and 200 feet west from the SE corner, Section 23.

Proposed Well 4 is located 1,160 feet south and 160 feet east from the NW corner, Section 24.

 Area (47.4 Acres) irrigated under Certificate 51320, priority date 10-22-1968, affected by this transfer

- Tax lot boundary
- Donation Land Claim boundary
- Water main line

RECEIVED
APR 20 2020
OWRD

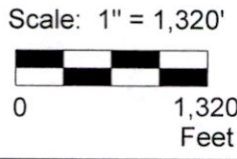

This map was prepared for the purpose of identifying the location of a water right only and is not intended to provide legal dimensions or location of property ownership lines.

Transfer Application Map Certificate 51320

Steve Koch
T.4S. R.1E. Sec. 23, 24 & 25, W.M.

Pacific Hydro-Geology Inc.

02/2020

13425

KochCert51320TransMap.cdr

T.4S. R.1E. Sec. 23, 24 & 25, W.M.

DANN M. HAMILTON
 May 10, 2012
 June 30 2021

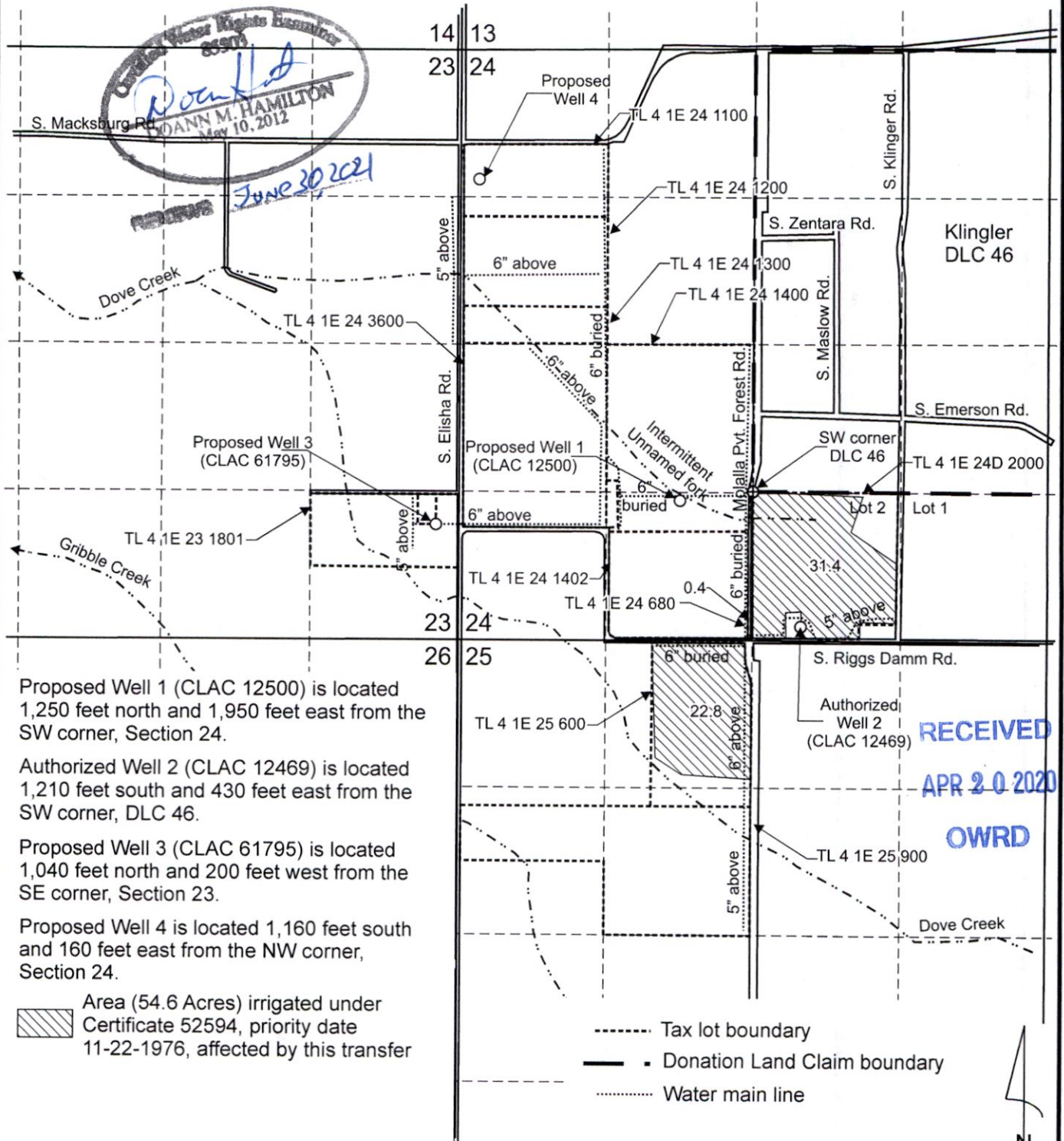

Proposed Well 1 (CLAC 12500) is located 1,250 feet north and 1,950 feet east from the SW corner, Section 24.
 Authorized Well 2 (CLAC 12469) is located 1,210 feet south and 430 feet east from the SW corner, DLC 46.
 Proposed Well 3 (CLAC 61795) is located 1,040 feet north and 200 feet west from the SE corner, Section 23.
 Proposed Well 4 is located 1,160 feet south and 160 feet east from the NW corner, Section 24.

Area (54.6 Acres) irrigated under Certificate 52594, priority date 11-22-1976, affected by this transfer

- - - - Tax lot boundary
 — — — — Donation Land Claim boundary
 ······ Water main line

RECEIVED
APR 20 2020
OWRD

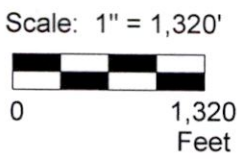

This map was prepared for the purpose of identifying the location of a water right only and is not intended to provide legal dimensions or location of property ownership lines.

Transfer Application Map
 Certificate 52594
 Steve Koch
 T.4S. R.1E. Sec. 23, 24 & 25, W.M.
 02/2020



13425

KochCert 52594TransMap.cdr

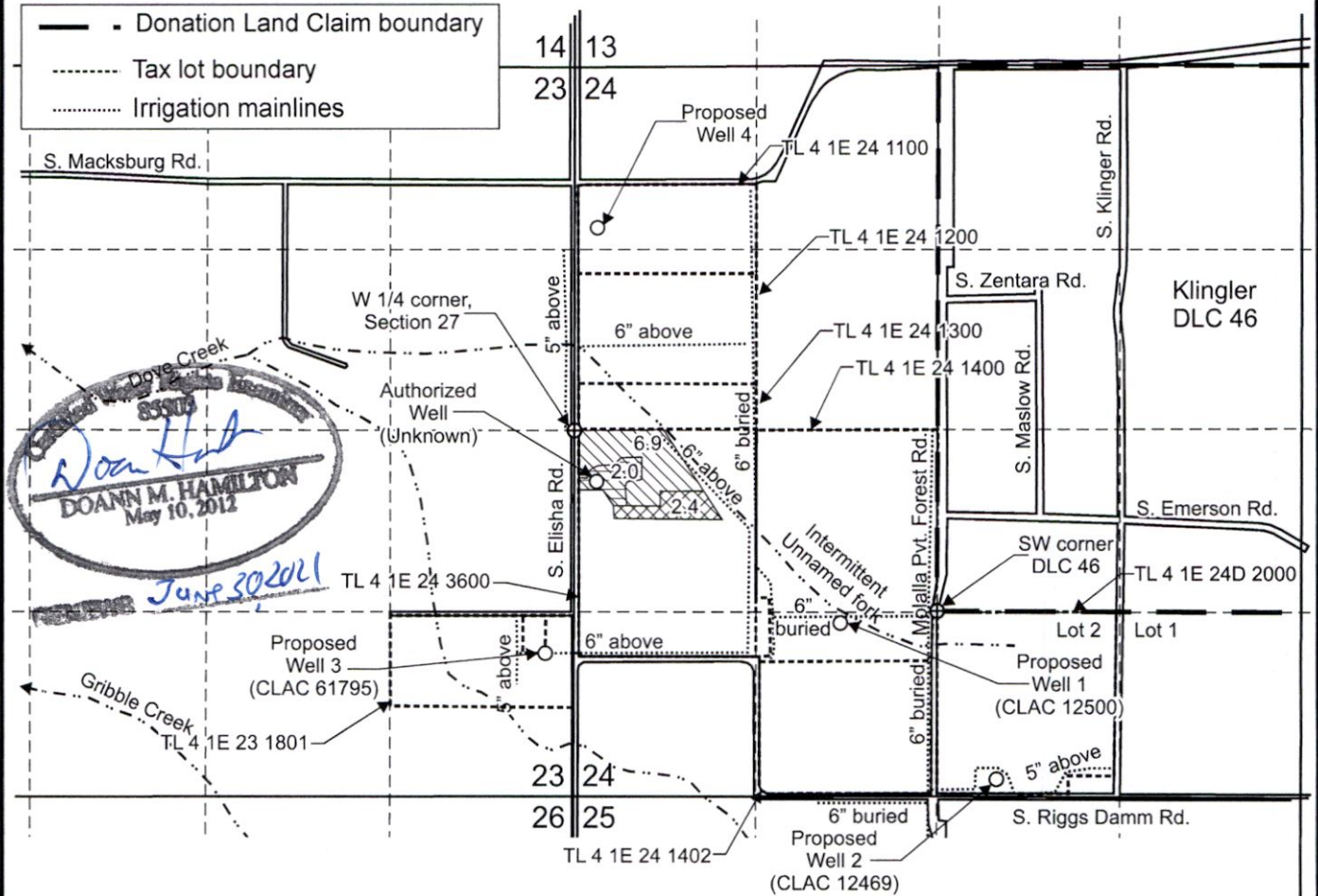
T.4S. R.1E. Sec. 23, 24 & 25, W.M.



Authorized Well (Unknown) is located 370 feet south and 160 feet east from the W 1/4 corner, Section 24.
 Proposed Well 1 (CLAC 12500) is located 1,250 feet north and 1,950 feet east from the SW corner, Section 24.
 Proposed Well 2 (CLAC 12469) is located 1,210 feet south and 430 feet east from the SW corner, DLC 46.
 Proposed Well 3 (CLAC 61795) is located 1,040 feet north and 200 feet west from the SE corner, Section 23.
 Proposed Well 4 is located 1,160 feet south and 160 feet east from the NW corner, Section 24.

-  "From" Area (6.9 Acres) irrigated under Certificate 68116, priority date 6-17-64, affected by this transfer.
-  "From" Area layered with Certificate 94707 (2.4 Acres), irrigated under Certificate 68116, priority date 6-17-64, affected by this transfer.
-  Area (2.0 Acres) irrigated under Certificate 68116, priority date 6-17-64, not affected by this transfer.

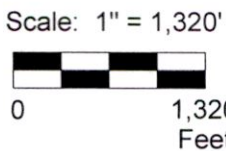

This map was prepared for the purpose of identifying the location of a water right only and is not intended to provide legal dimensions or location of property ownership lines.



Pacific Hydro-Geology Inc.

Transfer Application "From" Map
 Certificate 68116

RECEIVED

Steve Koch
 T.4S. R.1E. Sec. 23, 24 & 25, W.M.

APR 20 2020



02/2020

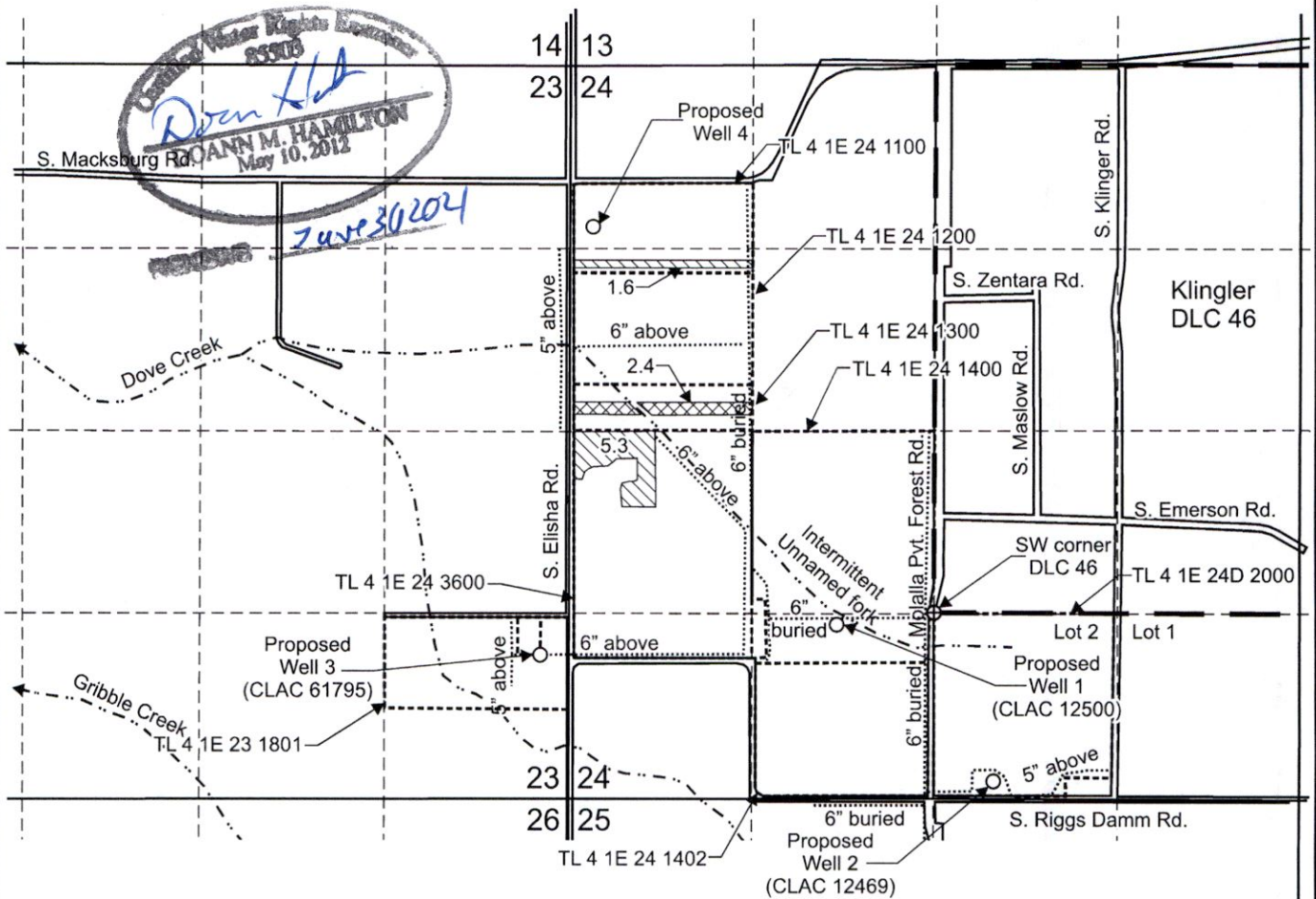

OWRD

T.4S. R.1E. Sec. 23, 24 & 25, W.M.



Proposed Well 1 (CLAC 12500) is located 1,250 feet north and 1,950 feet east from the SW corner, Section 24.
 Proposed Well 2 (CLAC 12469) is located 1,210 feet south and 430 feet east from the SW corner, DLC 46.
 Proposed Well 3 (CLAC 61795) is located 1,040 feet north and 200 feet west from the SE corner, Section 23.
 Proposed Well 4 is located 1,160 feet south and 160 feet east from the NW corner, Section 24.

-  "To" Area (6.9 Acres) irrigated under Certificate 68116, priority date 6-17-64, affected by this transfer.
-  "To" Area layered with Certificate 94707 (2.4 Acres), irrigated under Certificate 68116, priority date 6-17-64, affected by this transfer.

-  Donation Land Claim boundary
-  Tax lot boundary
-  Irrigation mainlines

RECEIVED
APR 20 2020
OWRD

Scale: 1" = 1,320'



This map was prepared for the purpose of identifying the location of a water right only and is not intended to provide legal dimensions or location of property ownership lines.

Transfer Application "To" Map
 Certificate 68116

Steve Koch
 T.4S. R.1E. Sec. 23, 24 & 25, W.M.

Pacific Hydro-Geology Inc.

02/2020

13425

KochTrans94707Map.cdr

T.4S. R.1E. Sec. 23, 24 & 25, W.M.

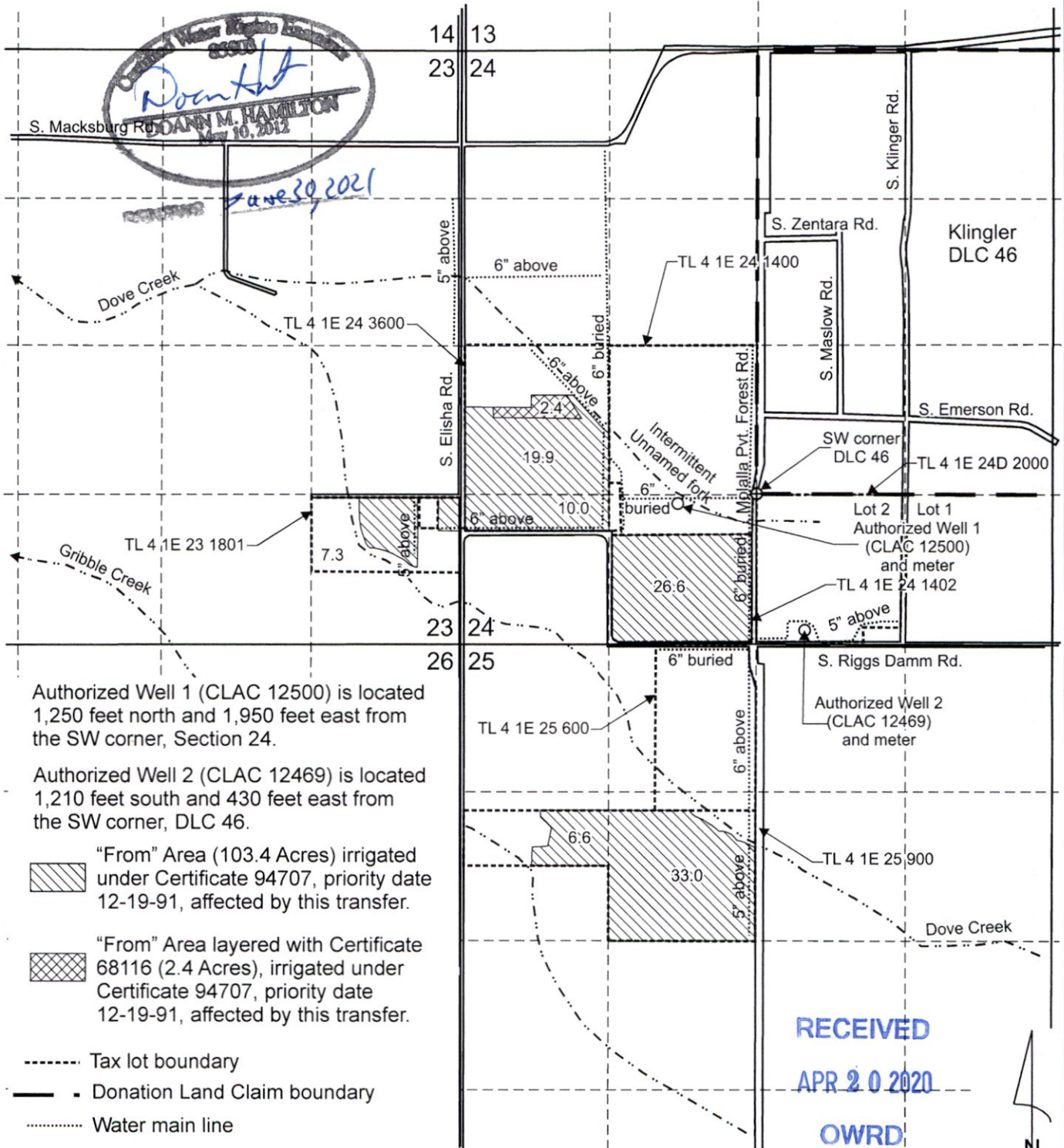

Authorized Well 1 (CLAC 12500) is located 1,250 feet north and 1,950 feet east from the SW corner, Section 24.

Authorized Well 2 (CLAC 12469) is located 1,210 feet south and 430 feet east from the SW corner, DLC 46.

 "From" Area (103.4 Acres) irrigated under Certificate 94707, priority date 12-19-91, affected by this transfer.

 "From" Area layered with Certificate 68116 (2.4 Acres), irrigated under Certificate 94707, priority date 12-19-91, affected by this transfer.

- Tax lot boundary
- Donation Land Claim boundary
- Water main line

Scale: 1" = 1,320'



This map was prepared for the purpose of identifying the location of a water right only and is not intended to provide legal dimensions or location of property ownership lines.

RECEIVED
APR 20 2020
OWRD

Transfer Application "From" Map
Certificate 94707

Steve Koch
T.4S. R.1E. Sec. 23, 24 & 25, W.M.

Pacific Hydro-Geology Inc.

02/2020

13425

KochTrans94707Map.cdr

T.4S. R.1E. Sec. 23, 24 & 25, W.M.

DOANN M. HAMILTON

 May 10, 2012

June 30 2024

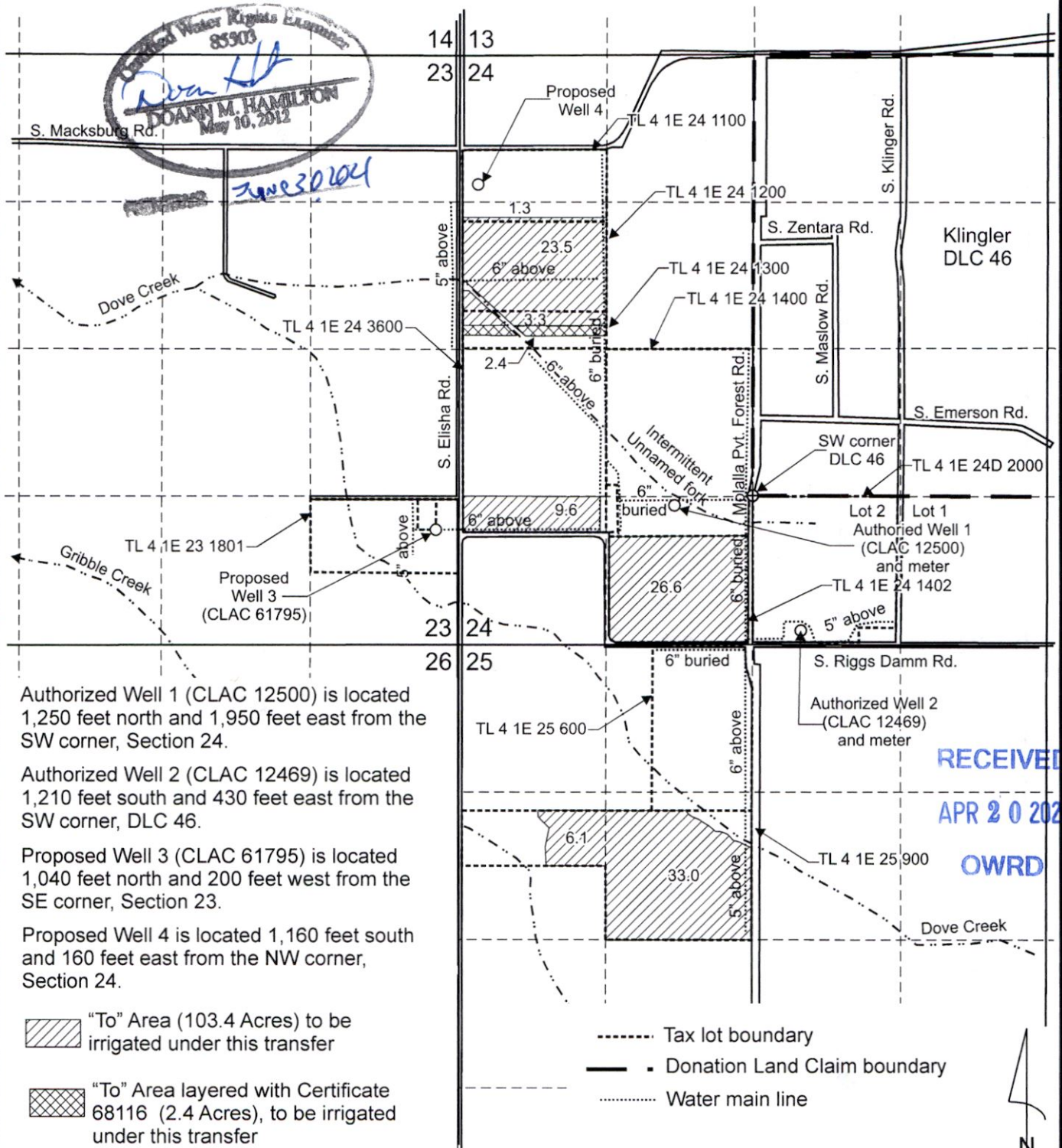

Authorized Well 1 (CLAC 12500) is located 1,250 feet north and 1,950 feet east from the SW corner, Section 24.

Authorized Well 2 (CLAC 12469) is located 1,210 feet south and 430 feet east from the SW corner, DLC 46.

Proposed Well 3 (CLAC 61795) is located 1,040 feet north and 200 feet west from the SE corner, Section 23.

Proposed Well 4 is located 1,160 feet south and 160 feet east from the NW corner, Section 24.

- "To" Area (103.4 Acres) to be irrigated under this transfer
- "To" Area layered with Certificate 68116 (2.4 Acres), to be irrigated under this transfer

- Tax lot boundary
- Donation Land Claim boundary
- Water main line

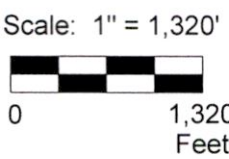

This map was prepared for the purpose of identifying the location of a water right only and is not intended to provide legal dimensions or location of property ownership lines.

RECEIVED
APR 20 2020
OWRD

KochTrans94707Map.cdr

Pacific Hydro-Geology Inc.

02/2020

Transfer Application "To" Map
Certificate 94707

Steve Koch
T.4S. R.1E. Sec. 23, 24 & 25, W.M.

13425