

T. 5 S. R. 4 W. W.M.

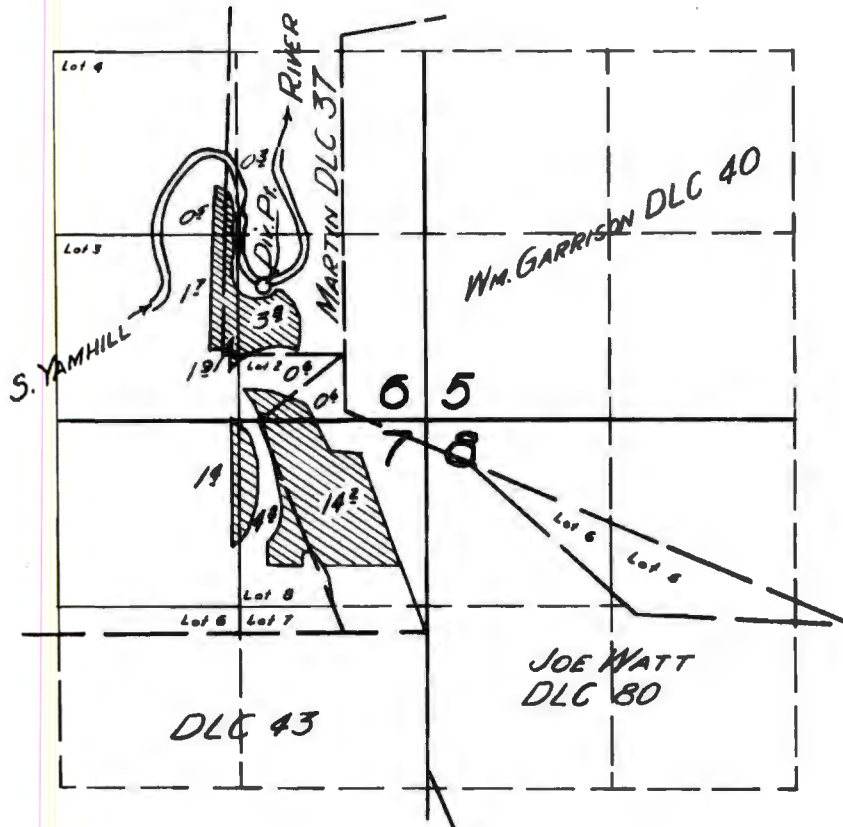

FINAL PROOF SURVEY
UNDER

Application No. 24118 Permit No. 19336
IN NAME OF

CHARLIE W. REED

Surveyed 21 Mar 1956, by *[Signature]*

copy

T.5S. R.4W. Section 7, W.M.

David M. HAMILTON
 May 10, 2012

REVISIONS
 June 30, 2017

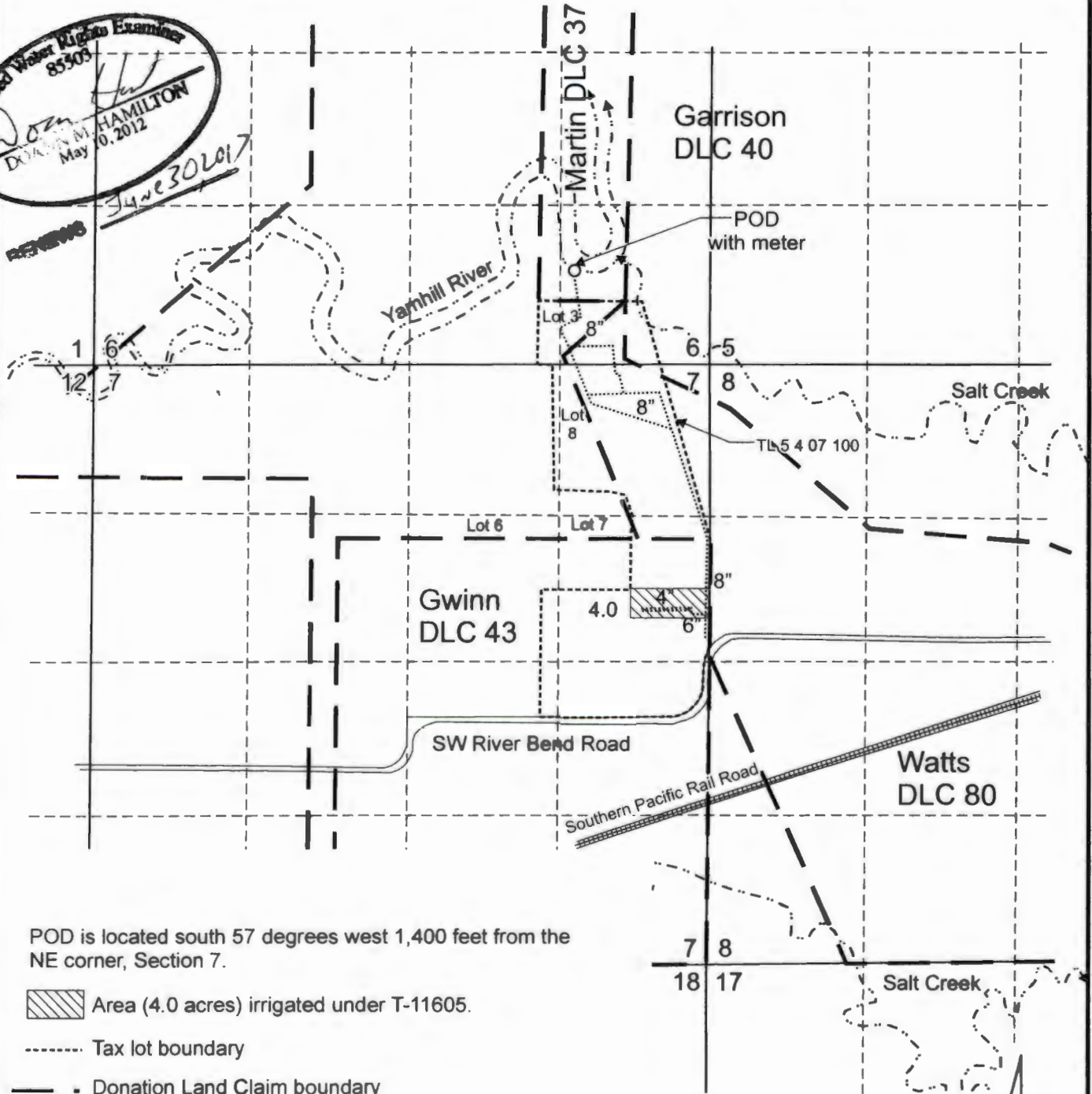

POD is located south 57 degrees west 1,400 feet from the NE corner, Section 7.

Area (4.0 acres) irrigated under T-11605.

Tax lot boundary

Donation Land Claim boundary

Water main line

Scale: 1" = 1,320'



This map was prepared for the purpose of identifying the location of a water right only and is not intended to provide legal dimensions or location of property ownership lines.

Claim of Beneficial Use Map
T-11605

RECEIVED

Pacific Hydro-Geology Inc.

Robinson Farm LLC
T.5S. R.4W. Section 7, W.M.

NOV 10 2016

10/2016

WATER RESOURCES DEPT
SALEM, OREGON

RobinsonT-11605COBUMap.cdr