

COPY

T. 26 S., R. 3 W., W. M.

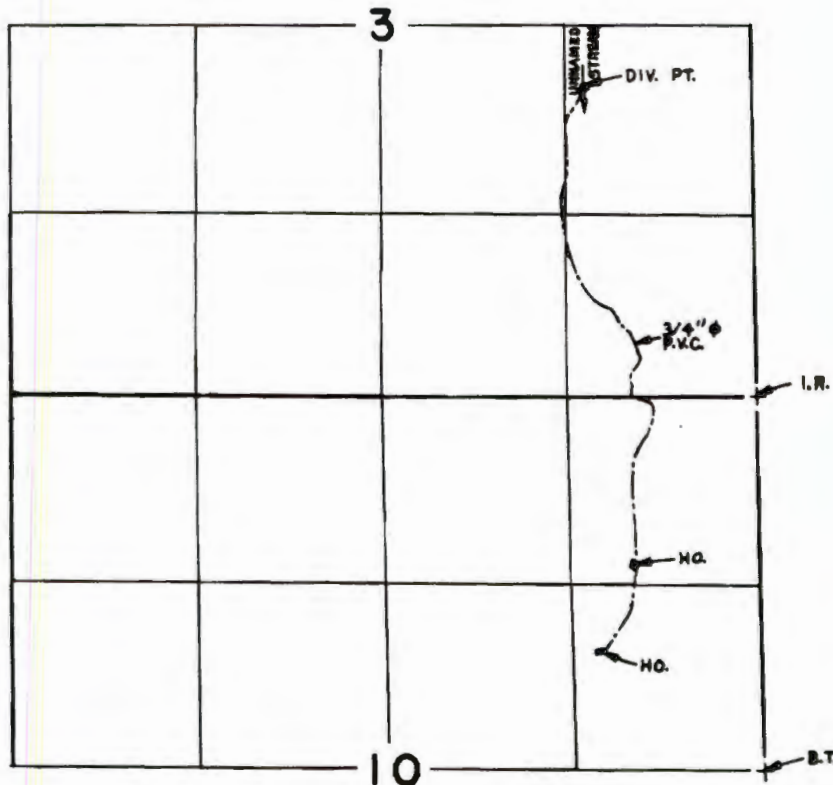

DIV. PT. LOCATED 2,200' N. & 1,320' W. FROM N.E. COR. SEC. 10

SCALE: 4" = 1 mile

FINAL PROOF SURVEY
UNDER

Application No. 59182. Permit No. 44991.....
IN NAME OF

.....**DAVID KENNADAY**.....

Surveyed .AUG..14. 1984., by .L....CASHION....

CLAIM of BENEFICIAL USE MAP

FOR: DAVID KENNADAY
 BY: NATHAN R. REED, PE, CWRE
 T26S, R3W, W.M. SECTION 3
 TRANSFER NO. T-12419

SITE VISIT: AUGUST 16, 2019

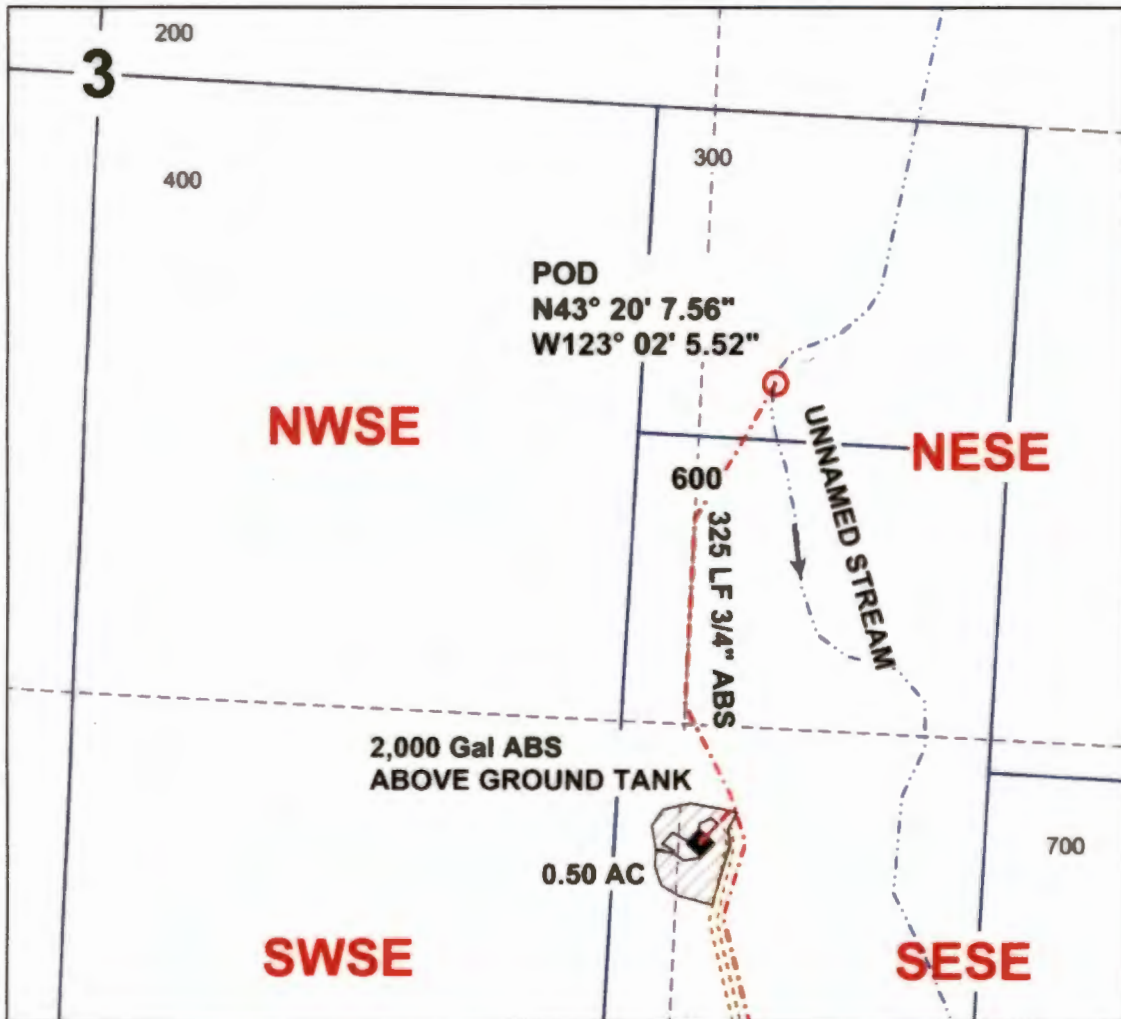
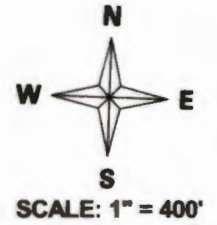

RECEIVED
 AUG 21 2019
 OWRD

POD IS LOCATED 592 FEET SOUTH AND 1476 FEET EAST FROM THE C1/4 CORNER OF SECTION 3.

Legend

- | | | | |
|-----------|------------|-----------|------------|
| ----- | Stream | ■ | Structure |
| ○ | POD | → | Flow arrow |
| - - - - - | Pipeline | --- | Quarter |
| ○ | Water Tank | - - - - - | Sixteenth |
| ⋯⋯⋯ | Roads | □ | Parcels |

MAP PREPARED FOR:
 DAVID KENNADAY
 PO BOX 69
 GLIDE, OR 97443

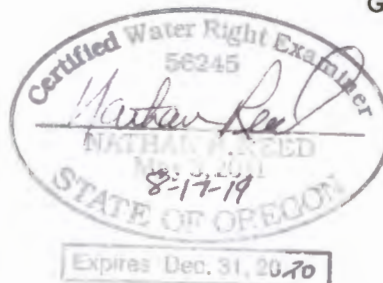

THE PURPOSE OF THIS MAP IS TO IDENTIFY THE LOCATION OF THE WATER RIGHT. IT IS NOT INTENDED TO PROVIDE INFORMATION RELATIVE TO THE LOCATION OF PROPERTY OWNERSHIP BOUNDARY LINES.

MAP PREPARED BY:
 NATHAN R. REED, PE, CWRE
 157 W. BODIE ST.
 ROSEBURG, OR 97471