

T.6S. R.1W. W.M.

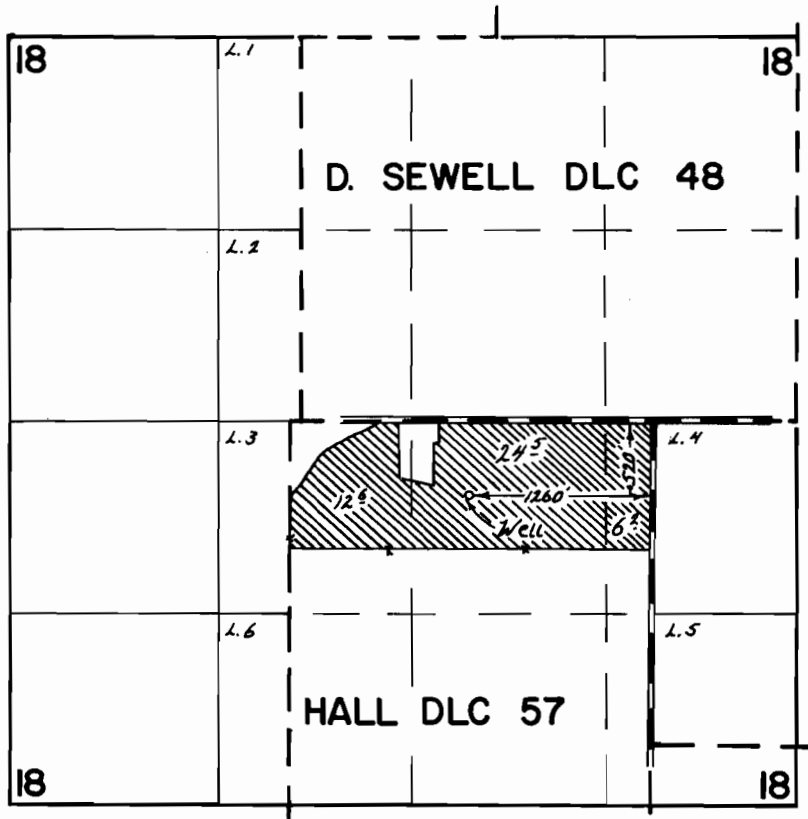

FINAL PROOF SURVEY
UNDER

Application No. G-3332 Permit No. G-3052
IN NAME OF

BOB K. COMBS

Surveyed June 2, 1972, by R. G. Mucken

**T6S R1W, WM
MARION COUNTY, OR**



0 400
Feet

1" = 400'

- ⊙ APOA Well
- Authorized Well
- Pipeline
- Creek
- POU IR "UNCHANGED"
- POU Nursery Use "ON"
- Quarter Quarter
- DLC
- Tax Lot

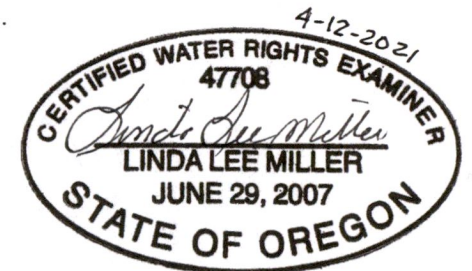

RENEWAL DATE 12/31/2022

RECEIVED

APR 27 2021

OWRD

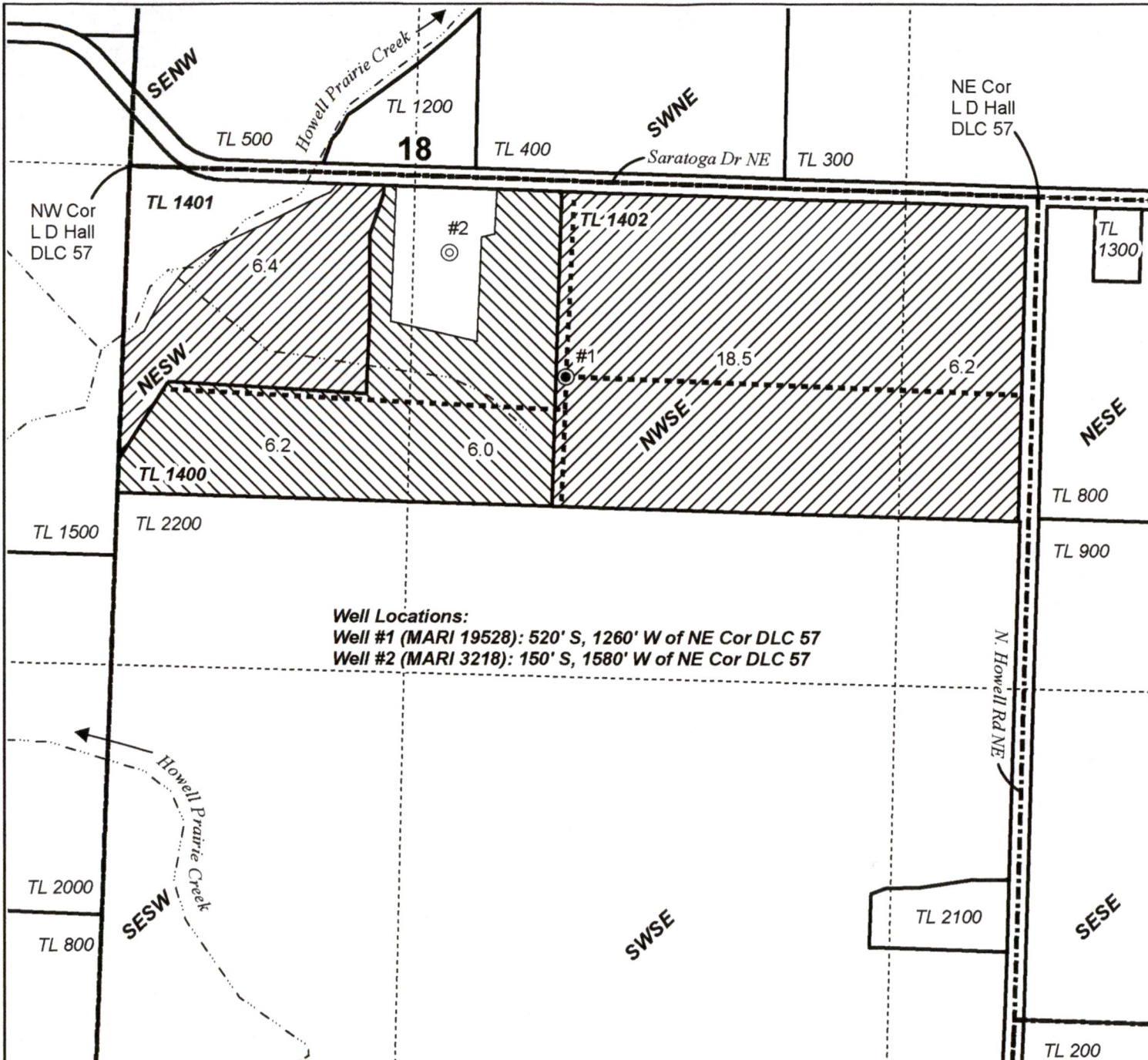

Well Locations:

Well #1 (MARI 19528): 520' S, 1260' W of NE Cor DLC 57

Well #2 (MARI 3218): 150' S, 1580' W of NE Cor DLC 57

**PERMANENT TRANSFER APPLICATION MAP
Blanchard**

C-39893

Date: 4/9/2021

This map is not intended to provide legal dimensions or locations of property ownership lines.

WATER RIGHT SERVICES, LLC
PO BOX 1830, BEND, OR 97709
WWW.OREGONWATER.US CCB # 197121
johnshort@usa.com 541-389-2837

Blanchard

7/2018 Google Earth Imagery

Legend

13

Saratoga Dr NE

18

17

T06S R02W

T06S R01W

Rambler Dr NE

Howell Prairie Rd NE

N Howell Rd NE

RECEIVED

APR 27 2021

OWRD

19

Survey
Google Earth



2000 ft