

T.10S., R.3W., W.M.

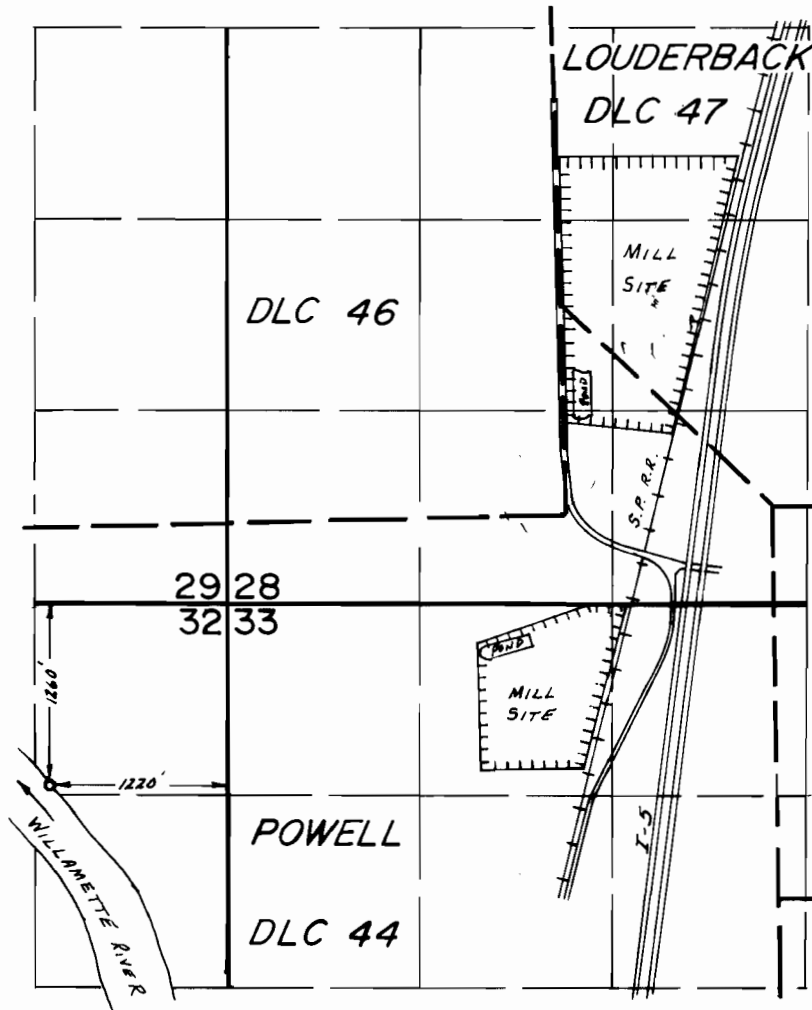

SCALE: 1"=1320'

FINAL PROOF SURVEY
UNDER

Application No. 29640... Permit No. 23102.....

IN NAME OF
WILLAMETTE INDUSTRIES, INC.
(ALBANY PAPER MILL)

Surveyed May 4..... 1984, by L.M. TOLL.....

RECEIVED
FEB 26 2020

QWRD

TRANSFER APPLICATION MAP
Certificate 54268 94802
Sections 2, 3, 4, T1S, R3W, and Sections 33, 34 & 35, T1N, R3W, W.M.
Washington County, Oregon
International Paper Corporation

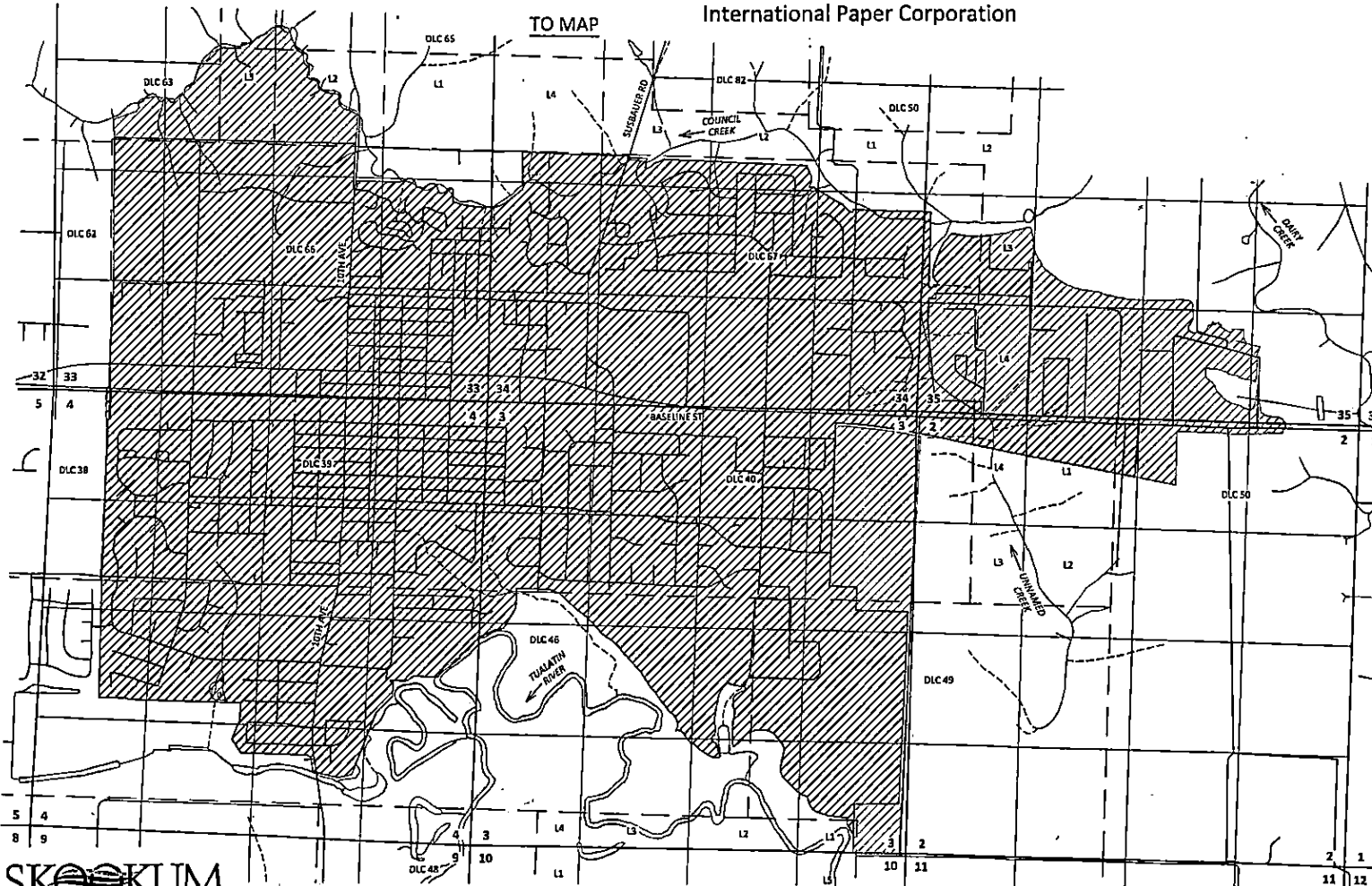

PROPOSED POD MAP
SECTION 23, T3S, R1W, W.M.

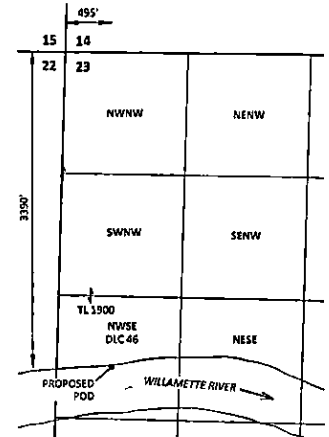

CERTIFIED WATER RIGHT EXAMINER
439
Steven R. Bruce
STEVEN R. BRUCE
JUNE 13, 1997
STATE OF OREGON
GR 12/51/2001

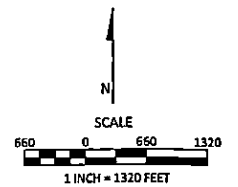

January 16, 2020

This map is not intended to provide legal dimensions or locations of property ownership lines

FIGURE 2

SKOOKUM
WATER ASSOCIATES INC
1626 VICTORIAN WAY
EUGENE, OR 97401
(503) 319-8926

13376 -

TRANSFER APPLICATION MAP
 Certificate 54268 **94802**
 Sections 28 & 33, T10S, R3W, W.M.
 Linn County, Oregon
 International Paper Corporation
FROM MAP

CERTIFIED WATER RIGHT EXAMINER
 439
St R Bruce
 STEVEN R. BRUCE
 JUNE 13, 1997
 STATE OF OREGON
 Expires 12/31/2021

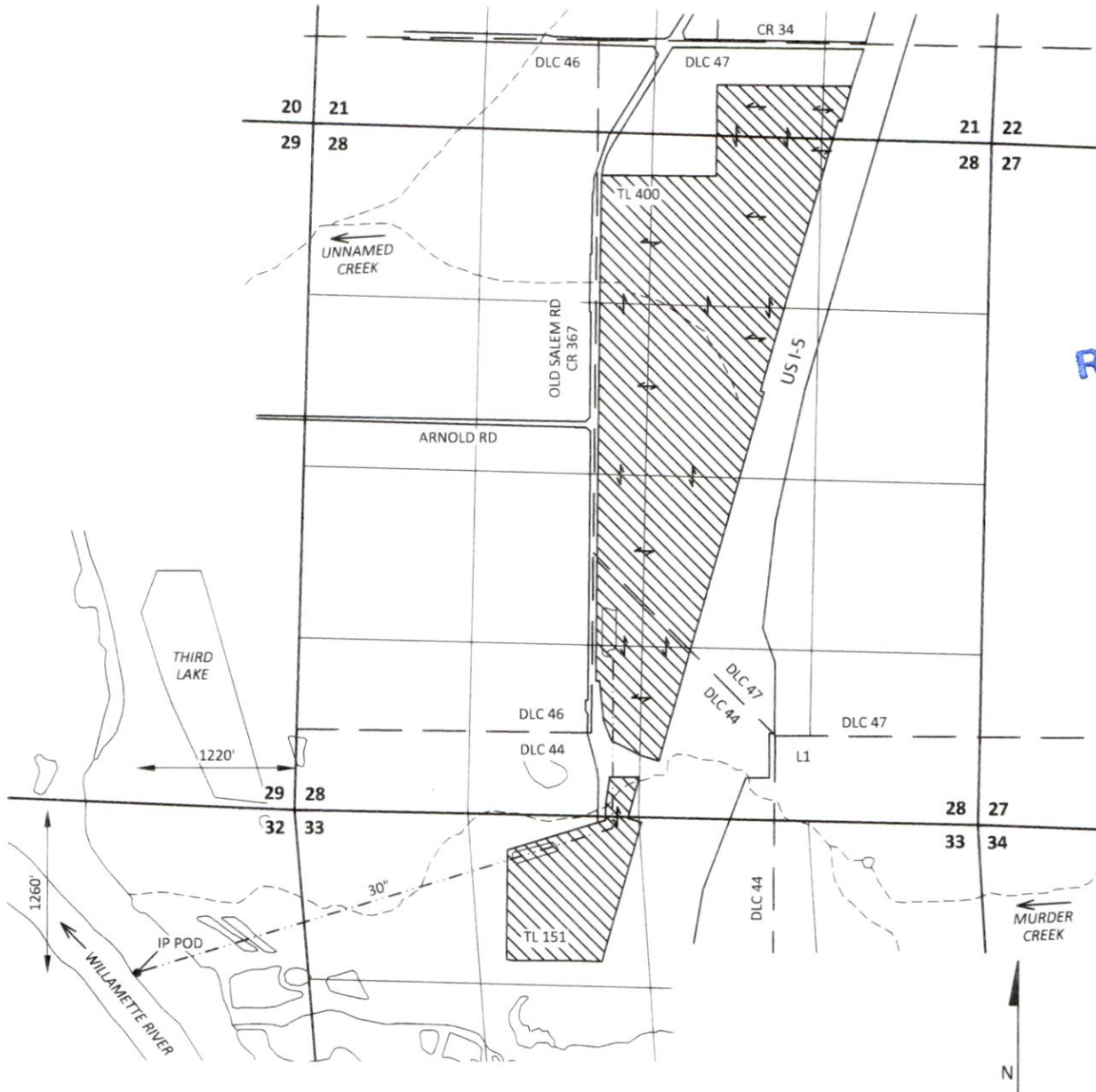

RECEIVED
FEB 26 2020
OWRD

EXPLANATION

AUTHORIZED PLACE OF USE

CERTIFICATE 54268
 INDUSTRIAL/MANUFACTURING USE
 PRIORITY: 12/23/1954

• AUTHORIZED POINT OF DIVERSION (POD)

--- PIPE (APPROXIMATE)

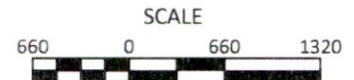

1 INCH = 1320 FEET
 January 16, 2020

This map is not intended to provide legal dimensions or locations of property ownership lines

SKOOKUM
 WATER ASSOCIATES INC

1626 VICTORIAN WAY
 EUGENE, OR 97401
 (503) 319-8926

13376 -

Figure 1

Application for a Water Right Transfer Authorized Place of Use/Point of Diversion

Certificate 54268

Township 10 South, Range 3 West (W.M.)

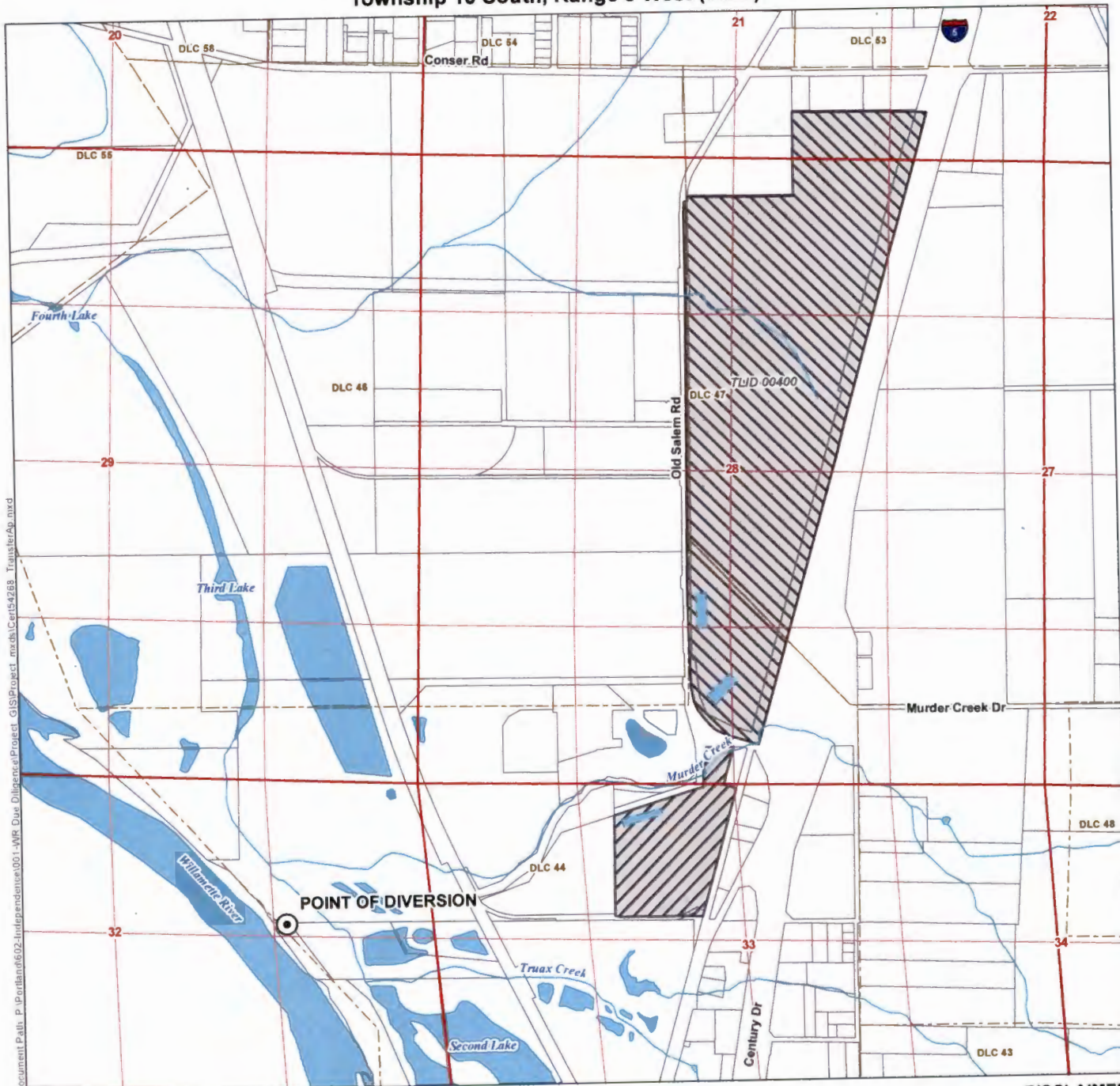

Document Path: P:\proj\lanef652-Independent\001-WR-Due Diligence\Project_GIS\Project_mxd\Cert54268_TransferApp.mxd

LEGEND

- Point of Diversion (POD)
- Authorized POU, Not Subject to the Transfer
- Authorized POU, Subject to the Transfer
- Tax Lot
- Donation Land Claim (DLC)
- Watercourse
- Waterbody

POD LOCATION DESCRIPTION

Point of Diversion
Located 1260 feet South and 1220 feet West from the NE corner of Section 32, Township 10 South, Range 3 West (W.M.)

Certified Water Rights Examiner Stamp

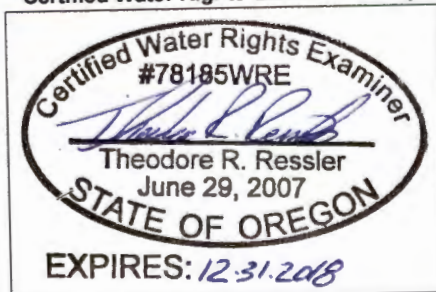

DISCLAIMER

This map was prepared for the purpose of identifying the location of a water right only and it is not intended to provide legal dimensions or location of property ownership lines.

MAP NOTES

Date: November 6, 2017
Data Sources: BLM, OWRD, ESRI, Linn Co., USGS

RECEIVED

NOV 20 2017



0 600 1200
1 inch = 1,320 feet



T 12773