

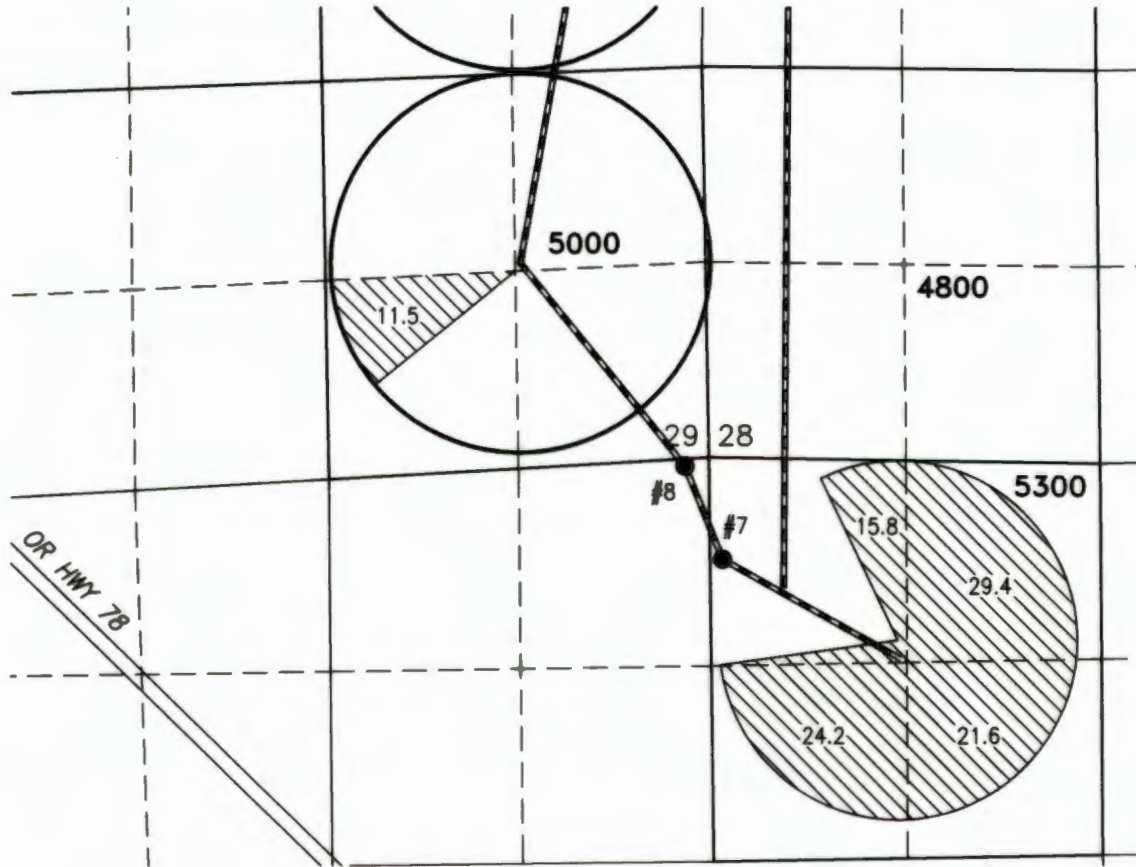

CLAIM OF BENEFICIAL USE MAP

TO ADD PLACE OF USE AND POINTS OF APPROPRIATION FOR APPLICATION G-17542

TAX LOTS: 5000 IN SECTION 29, 100 IN SECTION 32 & 5300 IN SECTION 33,
TOWNSHIP 23 SOUTH, RANGE 32 EAST, W.M.



 BURIED 6 OR 8 INCH STEEL PIPE

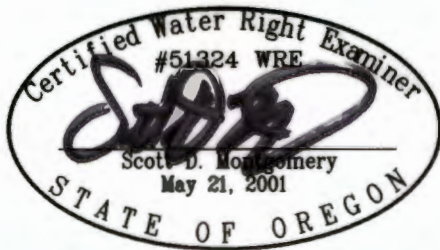

RENEWAL DATE: 12/31/2020

WELL 7 (HARN 51822)

- LOCATED IN THE NW 1/4 NW 1/4 SECTION 33, T23S R32E, W.M. AND 250 FEET SOUTH AND 250 FEET EAST FROM THE NW CORNER OF SECTION 33. NO FLOW METER IS INSTALLED.

WELL 8 (HARN 615)

- LOCATED IN THE NE 1/4 NE 1/4 SECTION 32, T23S R32E, W.M. AND 50 FEET SOUTH AND 300 FEET WEST FROM THE NE CORNER OF SECTION 32. FLOW METER IS LOCATED 7 FEET EAST OF WELL.



102.5 ACRES SUPPLEMENTAL IRRIGATION FROM WELL 8, AS SHOWN

THIS MAP IS FOR THE PURPOSE OF LOCATING A WATER RIGHT ONLY AND HAS NO INTENT TO PROVIDE LEGAL DIMENSIONS OR THE LOCATION OF PROPERTY LINES.

PREPARED FOR:

RATTLESNAKE CREEK LAND & CATTLE
524 HWY 20N
HINES, OR 97738

PREPARED BY:



ALL POINTS ENGINEERING AND SURVEYING, INC.
P.O. BOX 767 TERREBONNE, OR 97760
(541) 548-5833 www.APEandS.com