

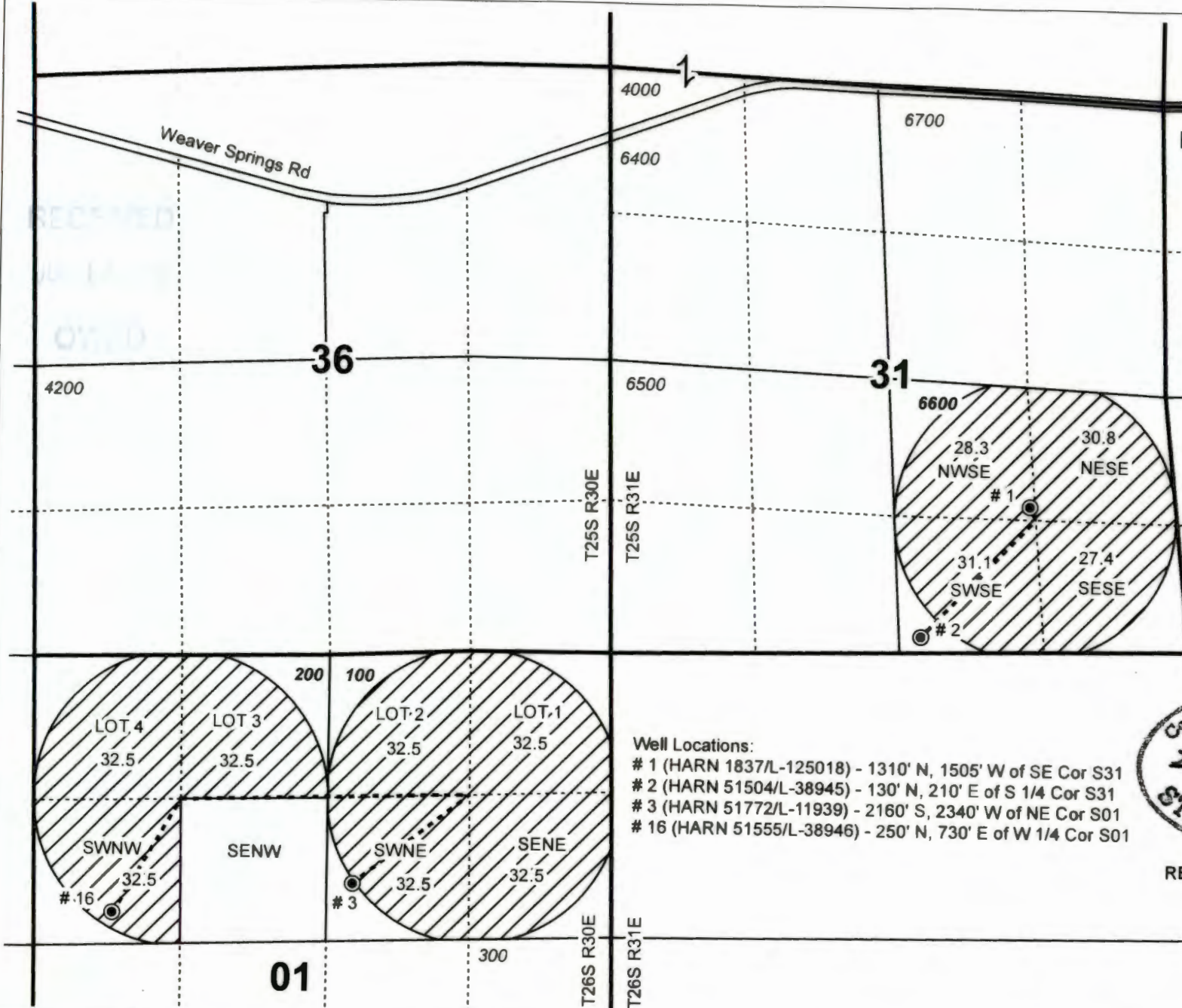





**T26S R30E &
T25S R31E, WM**

HARNEY COUNTY, OREGON



-  POU IR ON
-  Sections
-  Taxlot
-  Quarter Quarter
-  Well & Meter



1 inch = 1,320 feet
0 1,320 Feet

Well Locations:

- # 1 (HARN 1837/L-125018) - 1310' N, 1505' W of SE Cor S31
- # 2 (HARN 51504/L-38945) - 130' N, 210' E of S 1/4 Cor S31
- # 3 (HARN 51772/L-11939) - 2160' S, 2340' W of NE Cor S01
- # 16 (HARN 51555/L-38946) - 250' N, 730' E of W 1/4 Cor S01

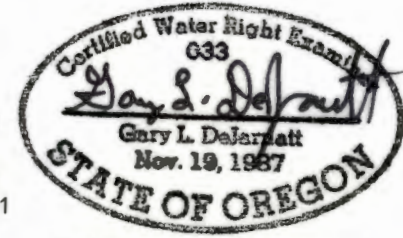

RENEWAL DATE 12/31/2021







**Claim of Beneficial Use Map
Golden Rule Farms, Inc.**

NOTE: THIS MAP IS NOT INTENDED TO
PROVIDE LEGAL DIMENSIONS OR LOCATIONS
OF PROPERTY OWNERSHIP LINES.

WATER RIGHT SERVICES, LLC
PO BOX 1830, BEND, OR 97709
CCB# 197121 www.oregonwater.us
541-389-2837 JOHNSHORT@USA.COM

T25S R31E, WM
HARNEY COUNTY, OREGON

-  POU IR
-  Sections
-  Taxlot
-  Quarter Quarter
-  Well & Meter



1 inch = 1,320 feet
 0 1,320 Feet



RENEWAL DATE 12/31/2021



Well Locations:
 # 18 (HARN 50777/L-52341) - 770' S, 1320' E of NW Cor S 33
 # 1A (HARN 50339/L-22929) - 1240' N, 2750' W of SE Cor S28

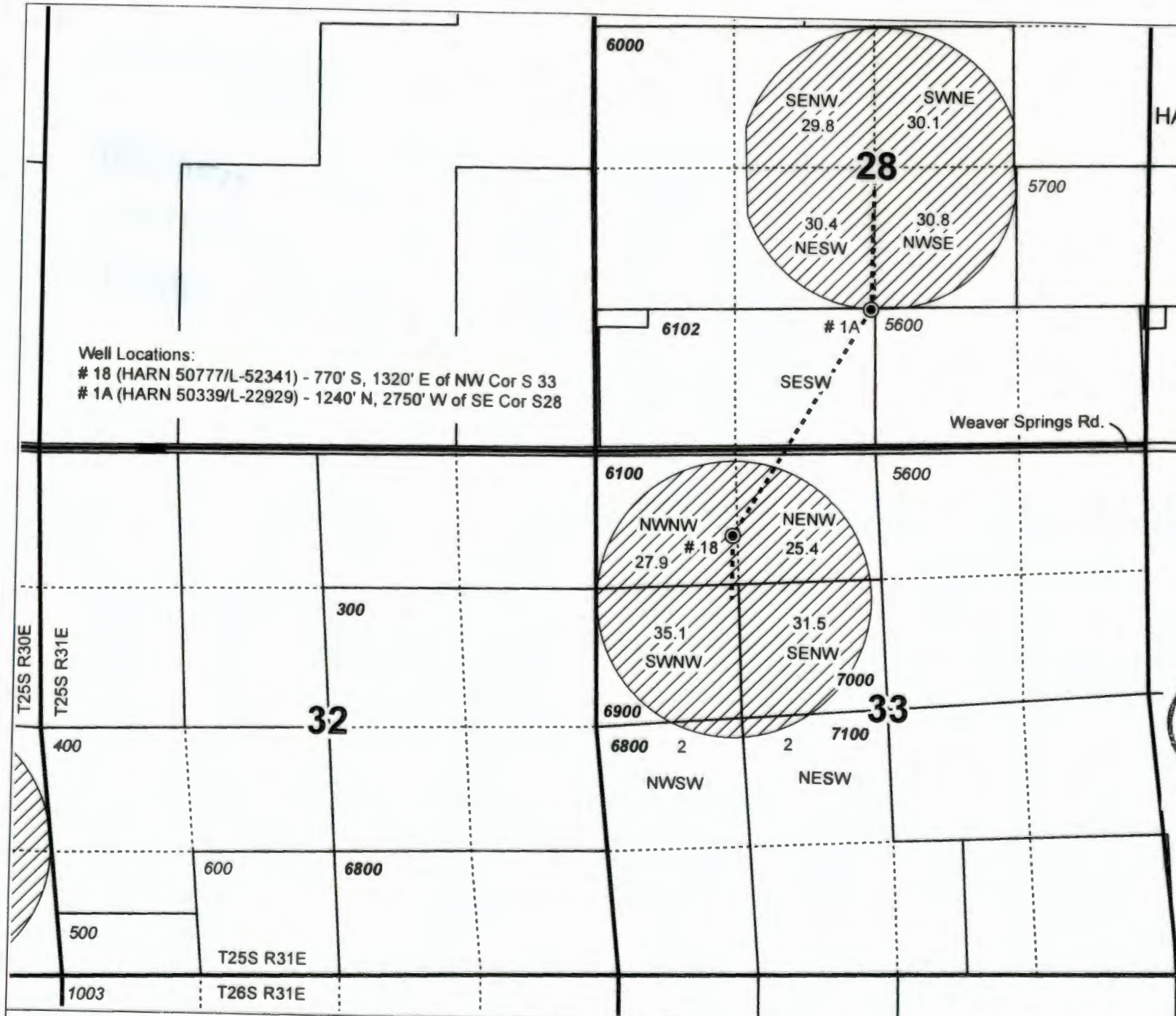

Claim of Beneficial Use Map
Golden Rule Farms, Inc.

NOTE: THIS MAP IS NOT INTENDED TO
 PROVIDE LEGAL DIMENSIONS OR LOCATIONS
 OF PROPERTY OWNERSHIP LINES.

WATER RIGHT SERVICES, LLC
 PO BOX 1830, BEND, OR 97709
 CCB# 197121 www.oregonwater.us
 541-389-2837 JOHNSHORT@USA.COM