

Township 2 North, Range 32 East, W.M.
NW 1/4 NW 1/4 of Section 16
UMATILLA COUNTY

RECEIVED
 NOV 11 2019
 10:41 AM

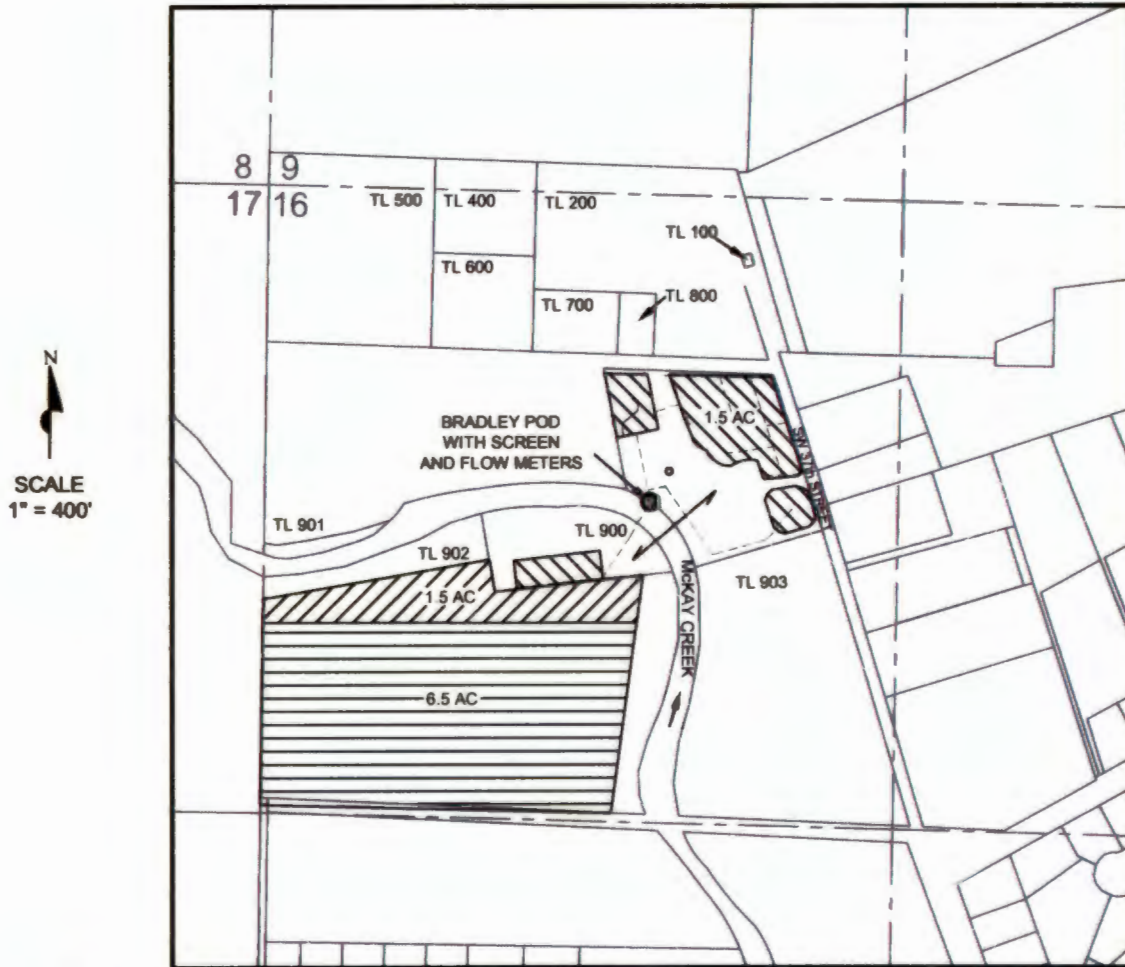

BRADLEY POD LOCATED 585 FEET SOUTH & 840 FEET EAST FROM THE NW CORNER OF SECTION 16

LEGEND

- TAX LOTS
- TL 901 TAX LOT NUMBERS
- Q-Q SECTION LINES
- 1.50 AC FROM LANDS CERTIFICATE 84251
- 1.50 AC TO LANDS
- 6.50 AC UNCHANGED CERTIFICATE 84251
- PIPELINES
- POD

COBU MAP
 under
 Transfer T-10782
 in the names of
Brian & Deirdre Bradley
 September 25th, 2019

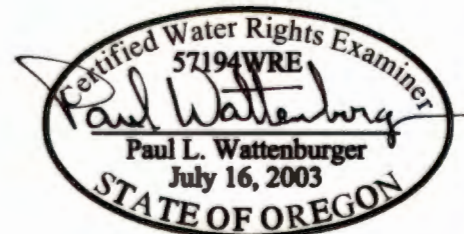

THIS MAP WAS PREPARED FOR THE PURPOSE OF IDENTIFYING THE LOCATION OF A WATER RIGHT ONLY AND IS NOT INTENDED TO PROVIDE LEGAL DIMENSIONS OR LOCATION OF PROPERTY OWNERSHIP LINES.

EXPIRES: 6/30/20