

Township 2 North, Range 32 East, W.M.

NW 1/4 NW 1/4 of Section 16

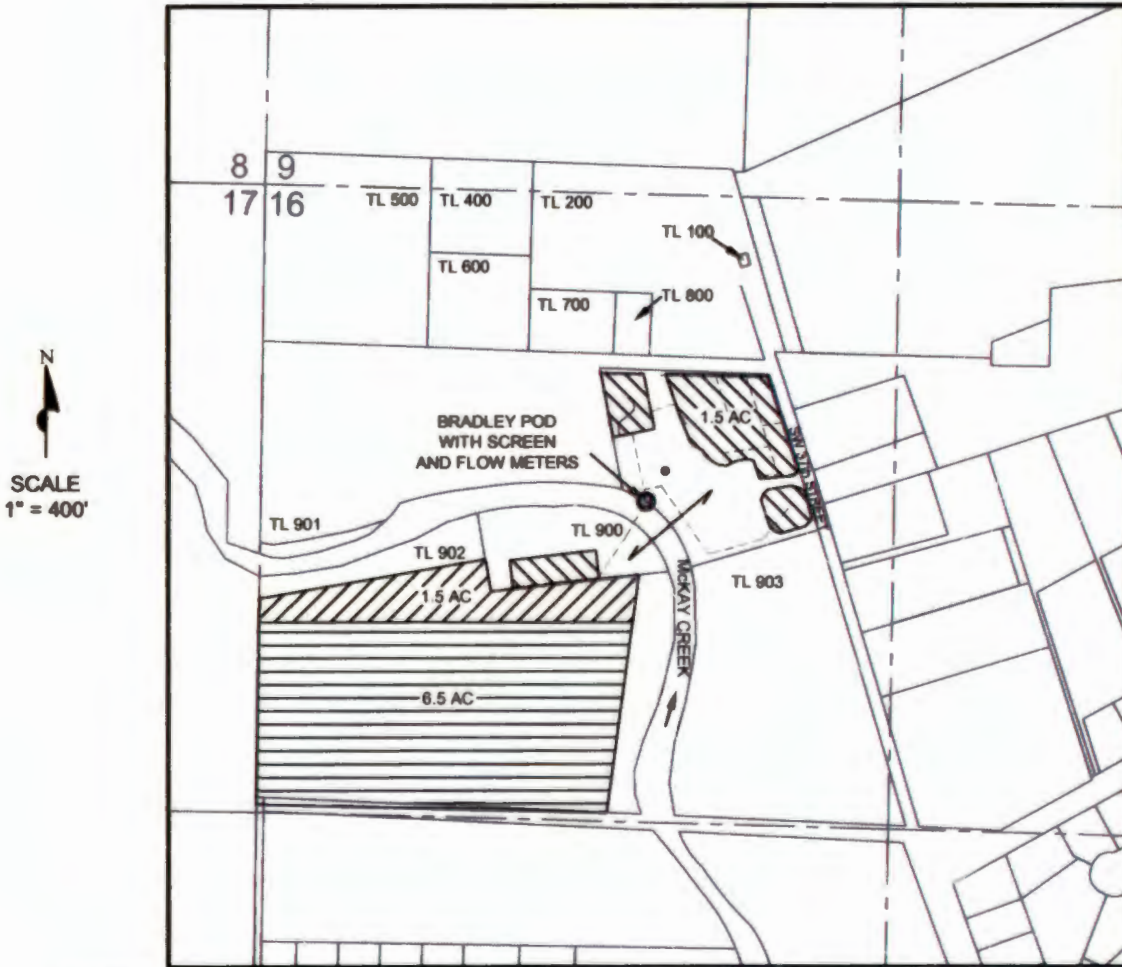



UMATILLA COUNTY

RECEIVED
NOV 27 2019
OWB



BRADLEY POD LOCATED 585 FEET SOUTH & 840 FEET EAST FROM THE NW CORNER OF SECTION 16

LEGEND

-  TAX LOTS
- TL 901 TAX LOT NUMBERS
- - - Q-Q SECTION LINES
-  1.50 AC FROM LANDS CERTIFICATE 84251
-  1.50 AC TO LANDS
-  6.50 AC UNCHANGED CERTIFICATE 84251
- - - PIPELINES
- POD

COBU MAP
under
Transfer T-10782
in the names of
Brian & Deirdre Bradley
September 25th, 2019

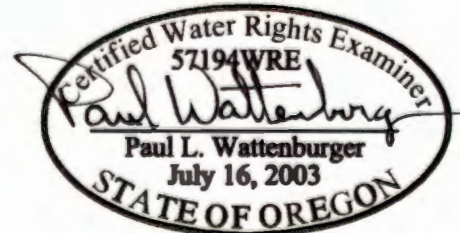

THIS MAP WAS PREPARED FOR THE PURPOSE OF IDENTIFYING THE LOCATION OF A WATER RIGHT ONLY AND IS NOT INTENDED TO PROVIDE LEGAL DIMENSIONS OR LOCATION OF PROPERTY OWNERSHIP LINES.

EXPIRES: 6/30/20