

CLAIM OF BENEFICIAL USE MAP

TO CHANGE PLACE OF USE FOR
APPLICATIONS T-12863 & G-16908

RECEIVED

MAR 03 2021

OWRD

TAX LOTS: 400 & 600 IN SECTION 30,
TAX LOTS: 100 & 200 IN SECTION 31,
TAX LOT: 8500 IN SECTION 32,
TOWNSHIP 24 SOUTH, RANGE 32.5 EAST, W.M.

- WELL 3 (HARN 51322)**
● LOCATED IN THE SE 1/4 SE 1/4 SECTION 30, T24S R32.5E, W.M. AND 27 FEET NORTH AND 655 FEET WEST FROM THE SE CORNER OF SECTION 30. FLOW METER IS LOCATED 5 FEET NE OF WELL
- WELL 2 (HARN 967/1725)**
● LOCATED IN THE NE 1/4 NE 1/4 SECTION 31, T24S R32.5E, W.M. AND 811 FEET SOUTH AND 1151 FEET WEST FROM THE NE CORNER OF SECTION 31. FLOW METER IS LOCATED 7 FEET EAST OF WELL.

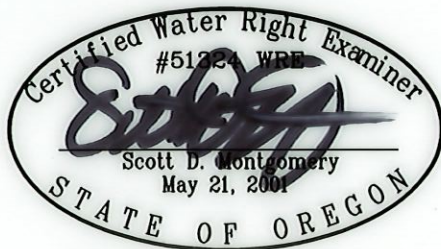
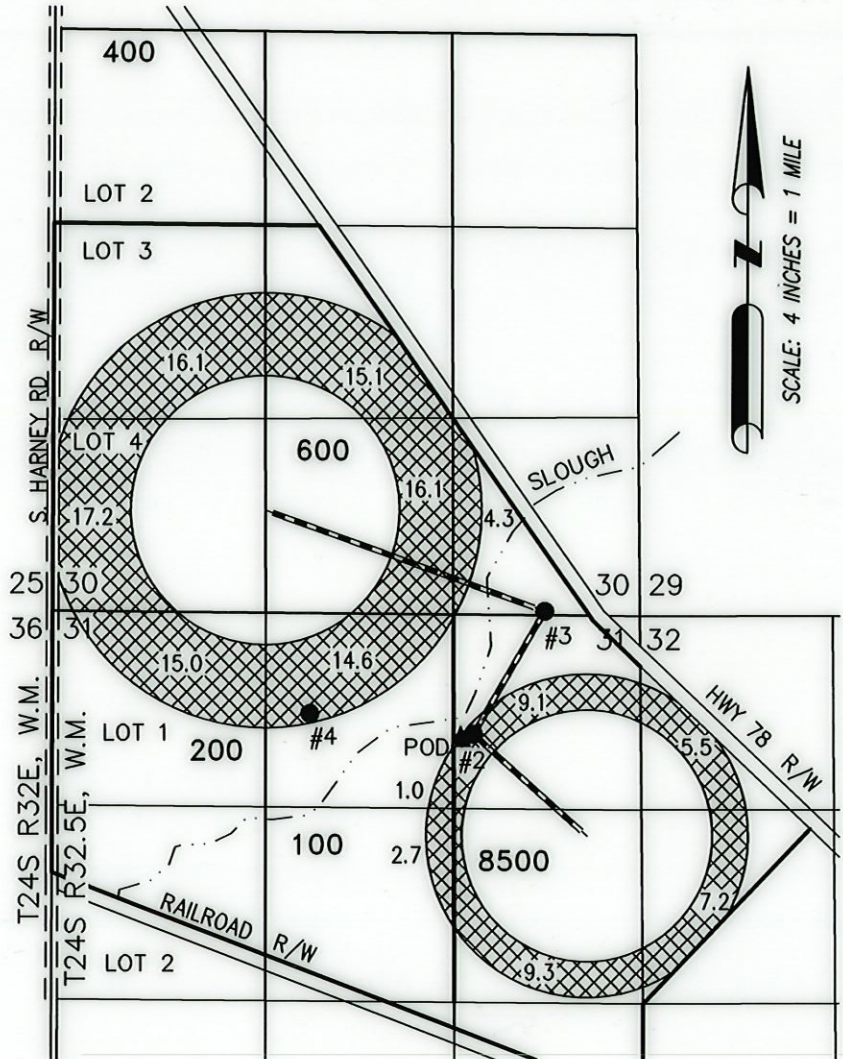

RENEWAL DATE: 12/31/2022

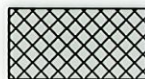

133.2 ACRES 'IR' FROM WELLS 3 & 4 PER
T-12863 (G-18141), AS SHOWN.

THIS MAP IS FOR THE PURPOSE OF LOCATING A WATER RIGHT ONLY AND HAS NO INTENT TO PROVIDE LEGAL DIMENSIONS OR THE LOCATION OF PROPERTY LINES.

PREPARED FOR:

BLACKBURN RANCHES, LLC
707 PONDEROSA VILLAGE
BURNS, OR 97720

PREPARED BY:



ALL POINTS ENGINEERING AND SURVEYING, INC.
P.O. BOX 767
(541) 548-5833
TERREBONNE, OR 97760
www.APEandS.com