

CORUM MAP # 1182

P:\25\25628002\CAD\DWG\CWRE_Map\25628002.dwg Date Exported: 05/06/19 - 12:56 by jmm

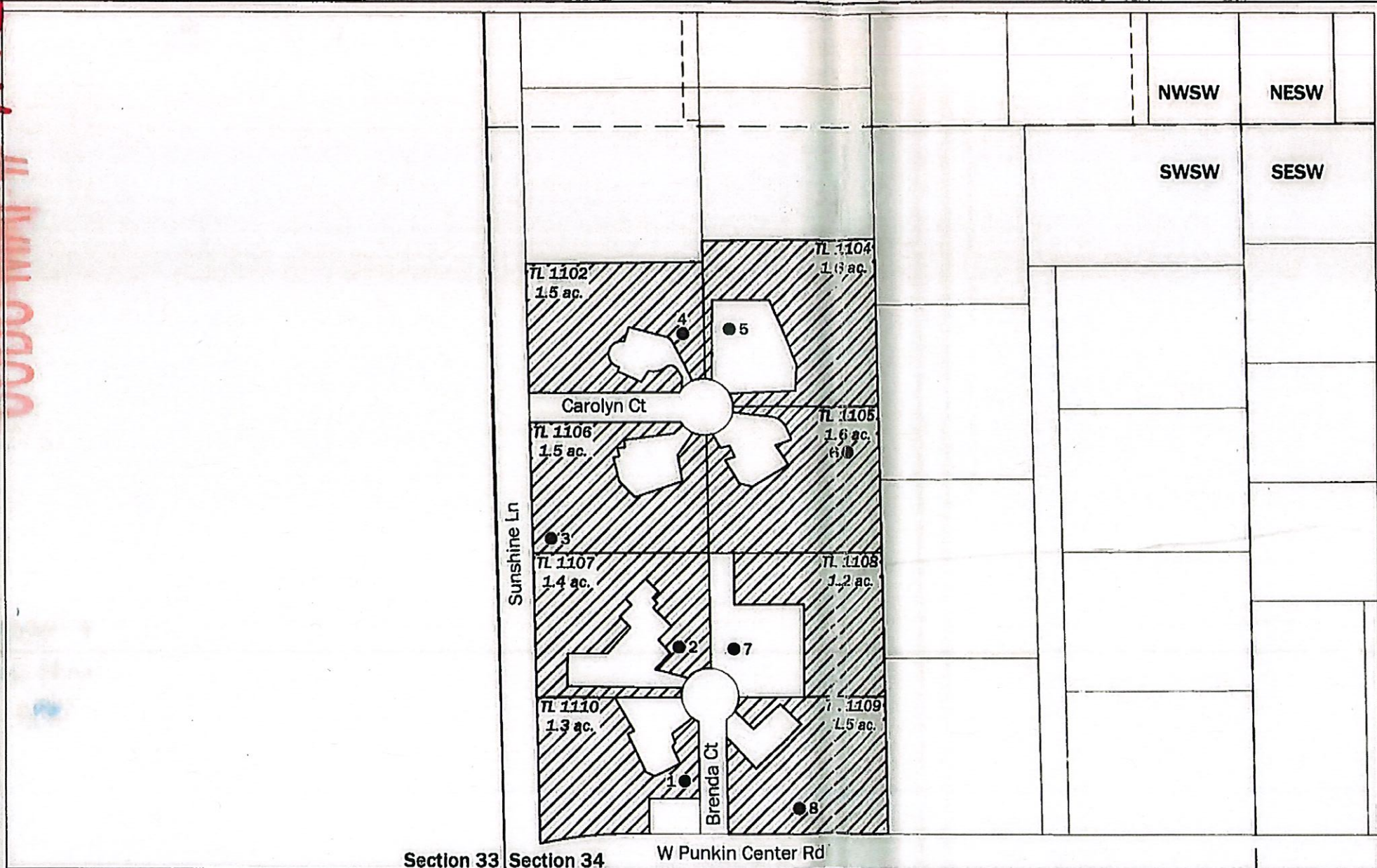

Final Proof Survey Map
 for R. Moulton; et al
 Ap # G-13727, Permit # G-12731
 T5N, R28E, W.M.
 Section 34
 SW 1/4, SW 1/4
 Umatilla County, Oregon

- Legend**
- New Well and Flowmeter
 - Tax Lot Boundary Line
 - ▨ Irrigated Area

Well Locations

Well 1 located 163 feet North and 328 feet East from the SW corner of section 34.
 Well 2 located 407 feet North and 319 feet East from the SW corner of section 34.
 Well 3 located 604 feet North and 87 feet East from the SW corner of section 34.
 Well 4 located 977 feet North and 329 feet East from the SW corner of section 34.
 Well 5 located 985 feet North and 413 feet East from the SW corner of section 34.
 Well 6 located 765 feet North and 625 feet East from the SW corner of section 34.
 Well 7 located 404 feet North and 417 feet East from the SW corner of section 34.
 Well 8 located 114 feet North and 535 feet East from the SW corner of section 34.

Disclaimer

This map was prepared for the purpose of identifying the location of a water right only and it is not intended to provide legal dimensions or location of property ownership lines.

Map Notes
 Date: 11/28/16
 Data Sources: Umatilla County
 Prepared By: GeoEngineers

RECEIVED

MAY 06 2019

OWRD

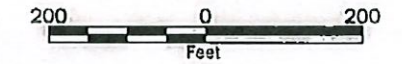

Section 33 Section 34 W Punkin Center Rd

Certified Water Rights Examiner Stamp

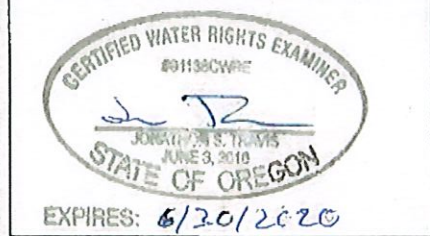

GEOENGINEERS