

OWRD  
 MAY 11 2021  
 RECEIVED

**T 5N, R 36E, W.M.**  
 NF LAND LLC  
 SECTIONS 13, 14, 22, 23 AND 24  
 UMATILLA COUNTY  
 MILTON FREEWATER, OR. 97862

**RECEIVED**  
 MAY 11 2021  
**OWRD**

**Survey**  
 AND CLAIM OF BENEFICIAL USE UNDER  
 APPLICATION No. G-17604  
 PERMIT No. G-17347  
 IN THE NAME OF NF LAND LLC.



SCALE:  
 1"=1320'

**LEGEND**

- PROPERTY LINE
- USGS GRID
- ROADWAY
- WATER
- PIPING
- SECTION CORNER
- WELL (P.O.A.)
- BOOSTER PUMP
- IRRIGATION (P.O.U.)

THIS MAP IS NOT  
 INTENDED TO PROVIDE  
 LEGAL DIMENSIONS OR  
 LOCATIONS OF  
 PROPERTY OWNERSHIP  
 LINES.



**P.O.A. COORDINATES AND NOTES:**

- WELL #2 - 620 FEET SOUTH AND 60 FEET WEST FROM N1/4 CORNER, SECTION 24.
- WELL #10 - 720 FEET SOUTH AND 215 FEET EAST FROM NW CORNER, SECTION 23.
- WELL #12 - 725 FEET SOUTH AND 1190 FEET EAST FROM N1/4 CORNER, SECTION 23.

FILE PATH & NAME: G:\My Drive\PERSONAL\NF LAND LLC\HOBSON\NF LAND LLC 050821.dwg  
**NF Land LLC COBU**  
**BK WATER RIGHT CONSULTING**  
 PO Box 13434 Salem, Oregon 97309  
 APPLICATION#: G-17604 PERMIT#: G-17347  
 SHEET 1 OF 1

RECEIVED  
FEB 07 2011  
OWRD

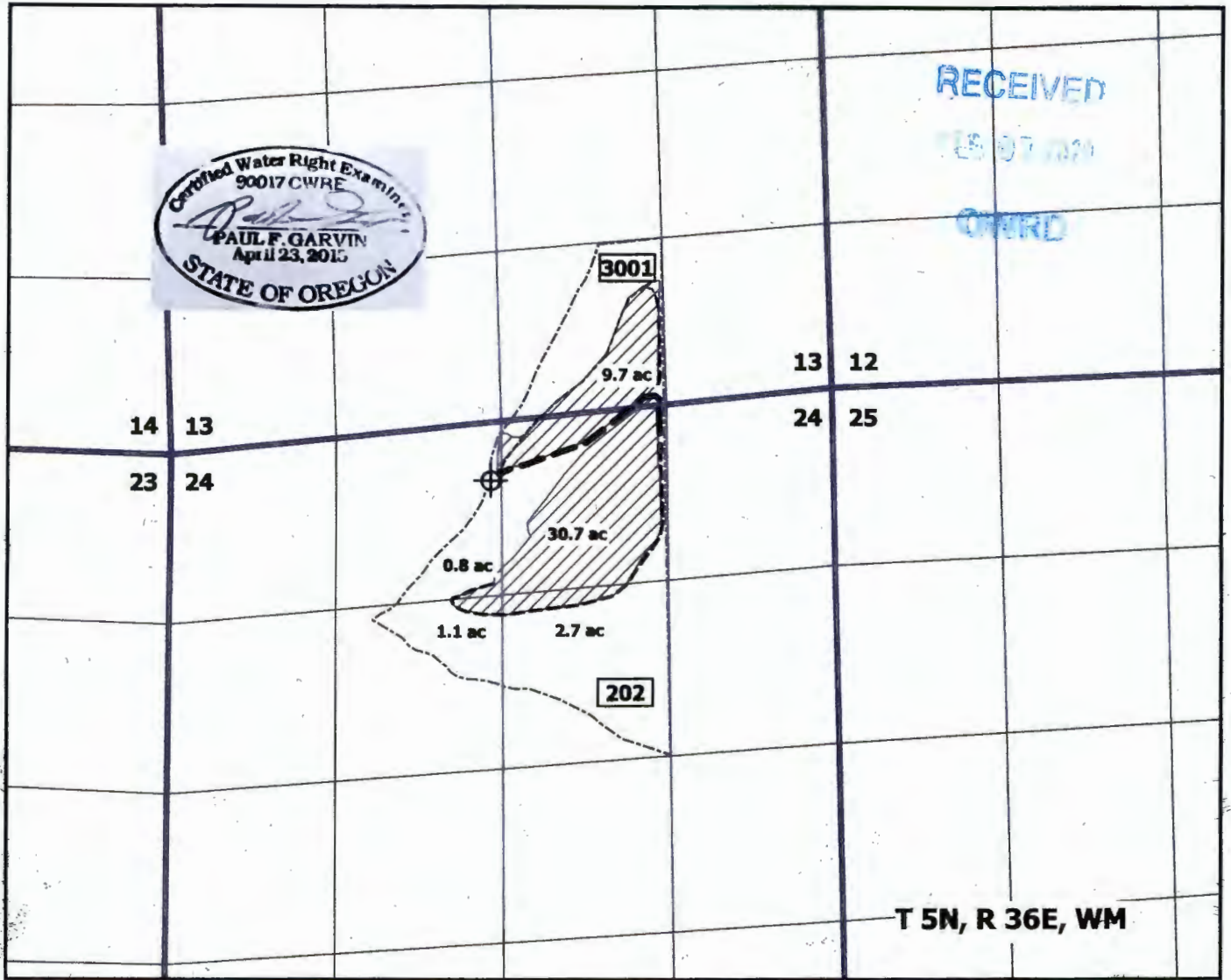
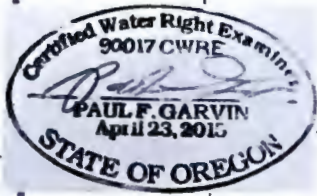

**Notes:**

Well 2 location: NE 1/4 of NW 1/4, Section 24, Township 5N, Range 36E, W.M., 620 feet south and 60 feet west from the NE 1/4 corner of Section 24.

Water is applied to the places of use via sprinklers on movable lines.

The flowmeter is located within a 10 foot radius of Well 2.

The booster pump is located approximately 50 feet northeast of Well 2.

This map is not intended to provide legal dimensions or locations of property ownership lines.

**LEGEND**

⊕ Well 2

▨ Permit G-17347 Place of Use

▭ Umatilla County Tax Lot 202

▭ Section

▭ Quarter Section

**Irrigation lines**

— 2-inch

- - - 3-inch

- - - 6-inch

Garvin  
Hydrogeo  
LLC

**Claim of Beneficial Use Map  
Application G-17604, Permit T-17347**

Prepared on behalf of North Fork Properties LLC

1 inch = 1,320 feet

