

PERMIT R-15118 CLAIM OF BENEFICIAL USE MAP

T7S, R3W SECTION 7, TAX LOTS 1100, 1400, + 1402, POLK COUNTY, W.M.

IN THE NAME OF:
 JACKSON FAMILY INVESTMENTS III, LLC.
 JACKSON FAMILY WINES, INC.
 421 AVIATION BLVD.
 SANTA ROSA, CA, 95403

PROPERTY ADDRESS:
 3050 BRUSH COLLEGE RD.
 SALEM, OR 97304

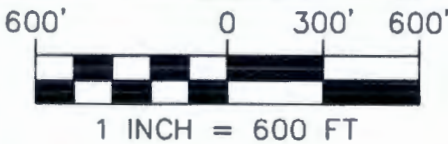
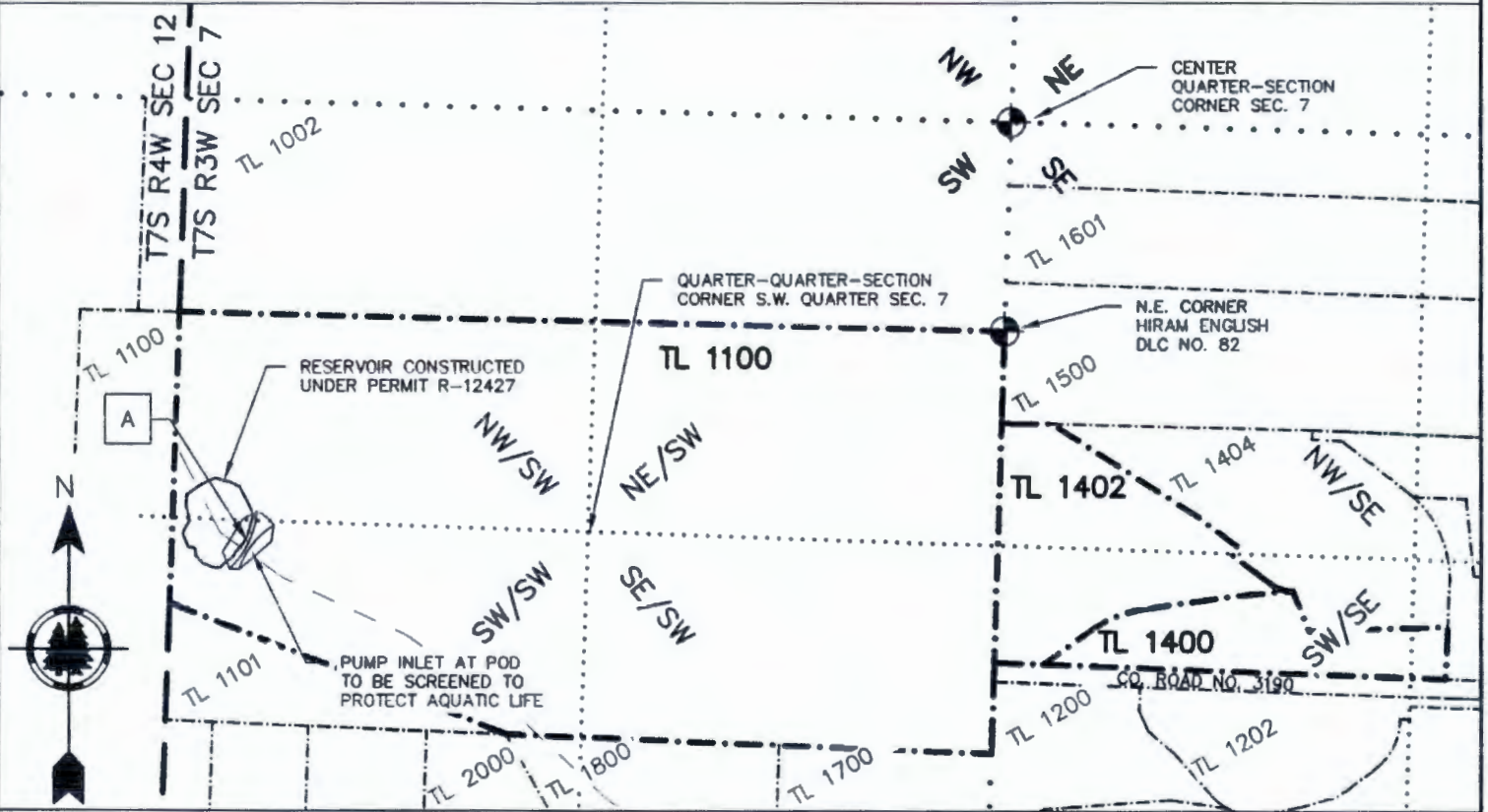

LEGEND:

SUBJECT PROPERTY	-----
TAX LOT LINE	-----
SECTION LINE	-----
1/4 SECTION LINE
1/16 SECTION LINE
GIBSON GULCH	-----
MONUMENT AS NOTED	

A) POD: A RESERVOIR ON GIBSON GULCH, TRIBUTARY TO BRUSH COLLEGE CREEK 740' SOUTH AND 2370' WEST FROM N.E. CORNER HIRAM ENGLISH DLC # 82

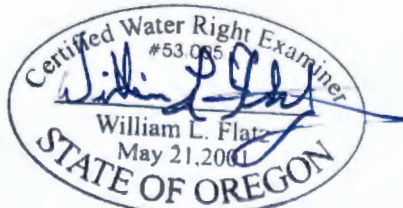

EXPIRES 12-31-21

RECEIVED
 MAR 25 2021
 OWRD



MAP BASIS:
 POLK CO. TAX MAP 7 3 7
 GOOGLE EARTH IMAGERY
 SEF JOB # 320057
 DATE 1/29/2021

NOTE: THIS MAP IS PRODUCED TO INDICATE THE LOCATION OF A WATER RIGHT. IT IS NOT INTENDED TO PROVIDE INFORMATION RELATIVE TO THE THE LOCATION OF PROPERTY LINES.

2318-B PACIFIC AVENUE
 FOREST GROVE, OR 97116
 TELEPHONE (503) 357-5717
 FAX (503) 357-5698