

**Application for Water Right Transfer  
in the name of Coquille Indian Tribe**  
**Authorized POU and POD Map for Certificates 11180 and 11185**  
**Township 25 South, Range 13 and 14 West (W.M.)**

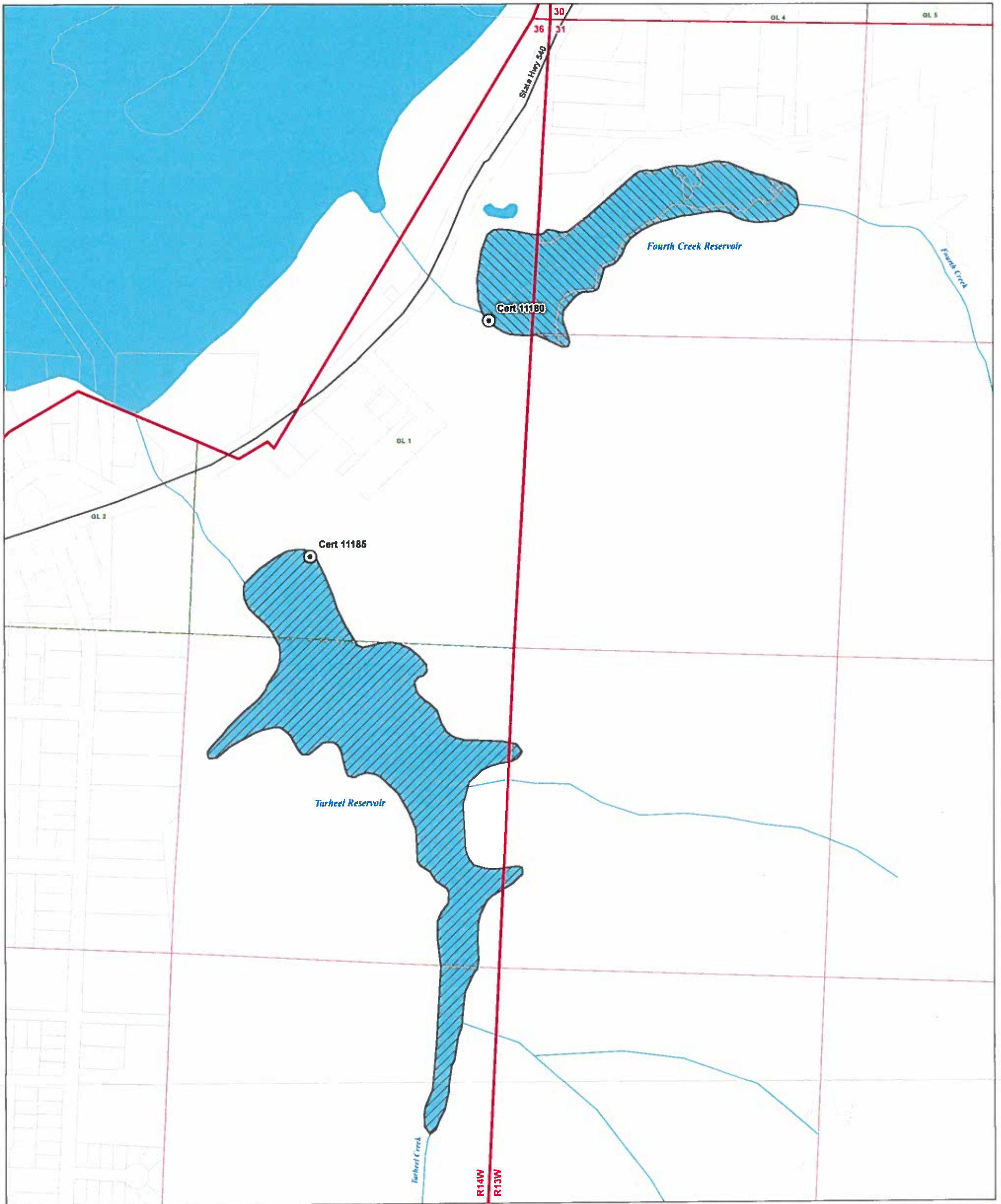

**LEGEND**

- |                                       |                           |
|---------------------------------------|---------------------------|
| ⊙ Authorized Point of Diversion (POD) | <b>All Other Features</b> |
| ▨ Authorized Place of Use (POU)       | □ Tax Lot                 |
| ▨ Certificate 11180                   | □ Government Lot (GL)     |
| ▨ Certificate 11185                   | ~ Watercourse             |
|                                       | ■ Waterbody               |

**POD LOCATION DESCRIPTION**

**Authorized POD Certificate 11180**  
 Located 903 feet South and 187 feet West of the NE corner  
 of Section 36, Township 25 South, Range 14 West (W.M.)  
**Authorized POD Certificate 11185**  
 Located 2234 feet South and 912 feet West of the SE corner  
 of Section 36, Township 25 South, Range 14 West (W.M.)

**Certified Water Rights Examiner Stamp**

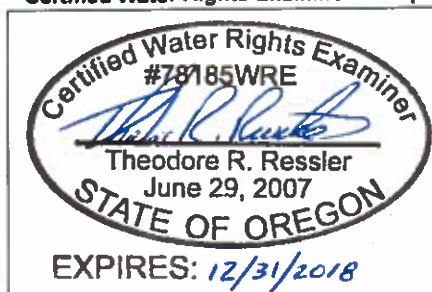

**DISCLAIMER**  
 This map was prepared for the purpose of identifying the location of a water right only and it is not intended to provide legal dimensions or location of property ownership lines.

**RECEIVED BY OWRD**

**JAN 31 2017**

**SALEM, OR**

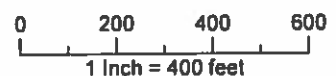

**MAP NOTES**  
 Date: August 24, 2016  
 Data Sources: BLM, ESRI, Coos Co., USGS



I 12581