

CLAIM OF BENEFICIAL USE

TRANSFER T-11215

TOWNSHIP 25 SOUTH RANGE 6 WEST, W.M.  
DOUGLAS COUNTY, OREGON

RECEIVED  
AUG 21 2019  
OWRD

PREPARED FOR:

KURT M. & VERONICA J. SPENCER  
6459 OAK HILL RD.  
ROSEBURG, OR 97471



Scale

1 inch = 1320 feet

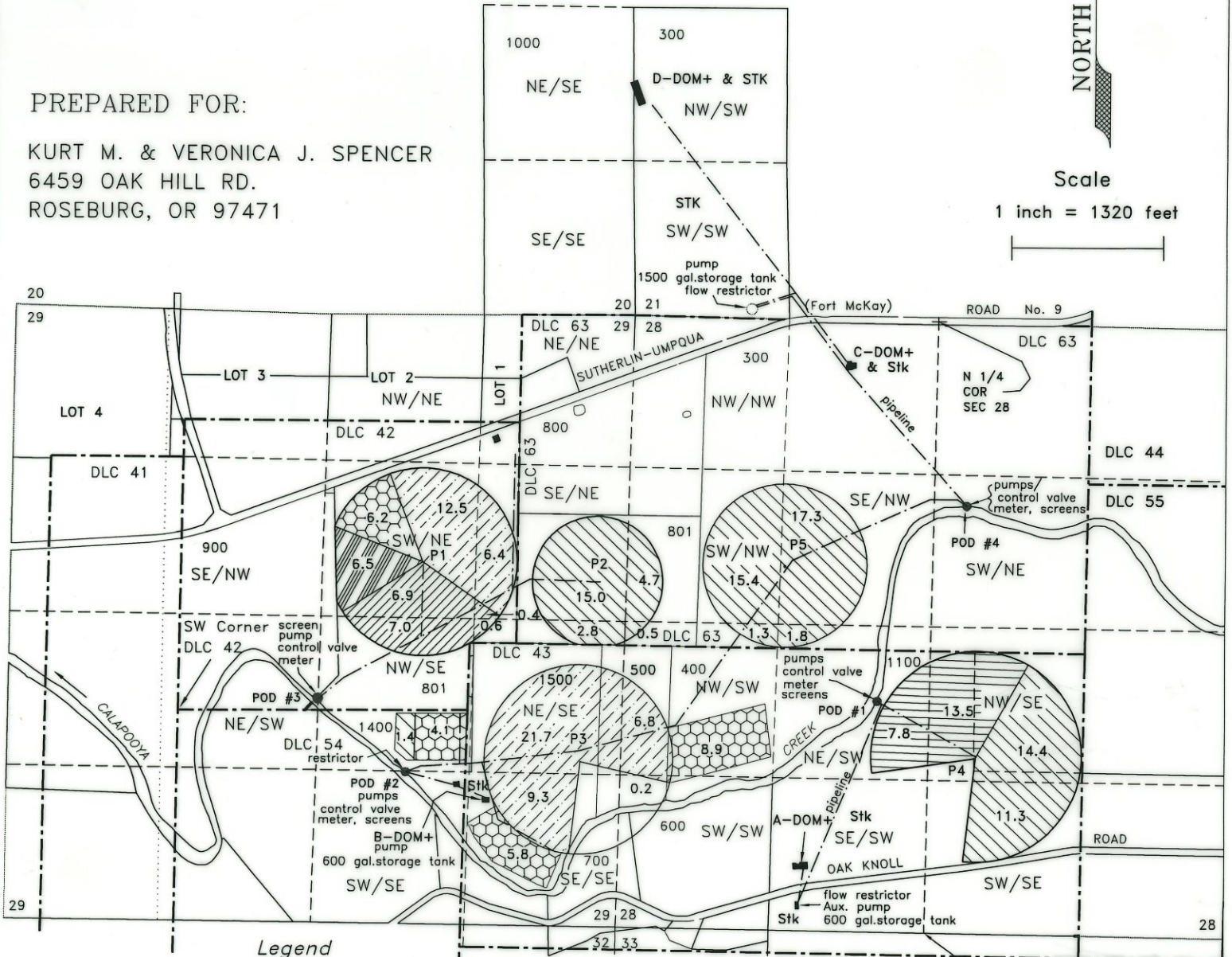

Legend

POINTS OF DIVERSION:

- #1 - NE/SW, Sec. 28, DLC43, 2000' N. & 450' W. from the S 1/4 Corner Sec. 28
- #2 - SW/SE, Sec. 29, DLC54, 540' S & 520' W. from the NE Corner DLC54
- #3 - NW/SE, Sec. 29, DLC42, 110' N & 1220' E. from the SW Corner DLC42
- #4 - SW/NE, Sec. 28, DLC63, 1600'S & 280' E. from the N 1/4 Corner Section 28



Certificate 85765 - 14.9 acres  
POD #3, Priority - December 15, 1952



Certificate 43957 - 25.0 acres  
POD #2 - 18.8 Ac., POD #3 - 6.2 Ac.  
Priority - April 4, 1957



Certificate 85724 - 85.9 acres, Priority January 3, 1980  
POD #2 Domestic Expanded (B)\* & Stock\*  
POD #4 Domestic Expanded C&D\* & Stock\*  
POD #1 25.7 Ac., POD #2 & #4 - 35.8 Ac.  
POD #2 1.4 Ac., POD #3 - 23.0 Ac.



Certificate 27632 - 56.9 acres  
POD #2 - 38.0 Ac., POD # 3 - 18.9 Ac.  
Priority - January 31, 1952



Certificate 79303 - 21.3 acres  
Domestic Expanded (A)\* & Stock\*  
POD #1, Priority - January 8, 1951



Certificate 49003 - 6.5 acres  
POD #3, Priority - December 15, 1952

\* Year Round Use

P-1 - P-5 Pivot Number  
A - D Domestic Expanded Use  
Stk - Stock water  
screens - fish screens

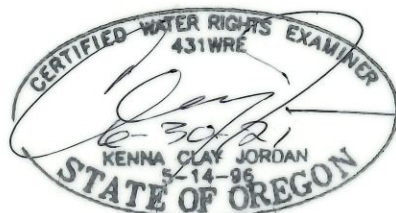

Base map from Douglas County GIS database over Oregon Map aerial photo downloaded 1/28/2019 & Google aerial photo dated 7/15/2015 for assumed best fit Scaled and oriented to survey map M67-51

This map is not intended to provide legal dimensions or locations of property ownership lines.

JORDAN ENGINEERING  
460 JORDAN LANE  
ROSEBURG, OR 97471  
(541) 673-1931

February 14, 2019, n.e.d.  
revised August 5, 2019, n.e.d.