

# T.2S. R.2E. Sec. 33 & 34, W.M.

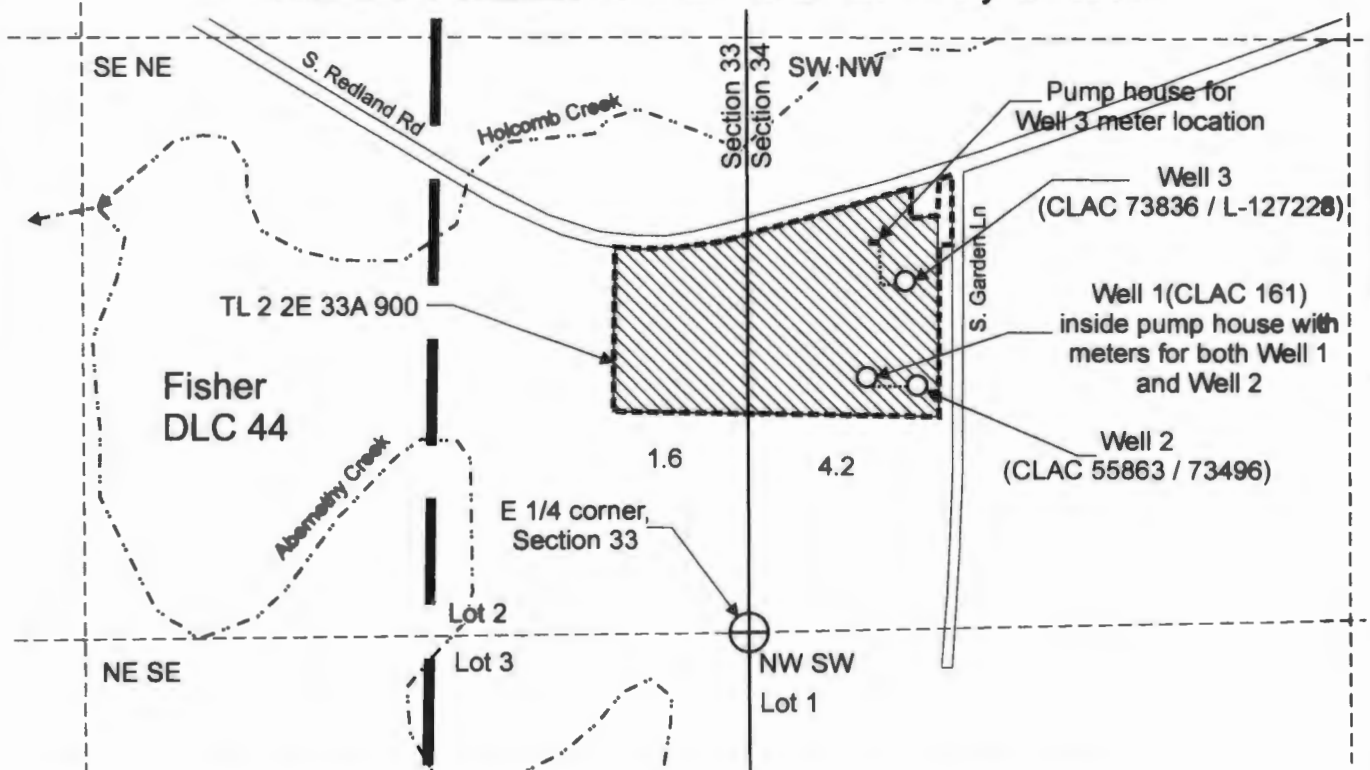

Well 1 (CLAC 161) is located 557 feet north and 250 feet east from the E 1/4 corner, Section 33.  
 Well 2 (CLAC 55863 / 73496) is located 516 feet north and 345 feet east from the E 1/4 corner, Section 33.  
 Well 3 (CLAC 73836 / L-127228) is located 730 feet north and 325 feet east from the E 1/4 corner, Section 33.

- Area (5.8 Acres) irrigated under T-13035, priority date: October 4, 1990.
- Tax lot boundary
- Donation Land Claim boundary
- Water main line



RECEIVED  
OCT 08 2019

Note: The reference E 1/4 corner, Section 33 was located using the original Final Proof Survey for Certificate 79922, further corroborated using aerial photographs and Clackamas County GIS mapping.

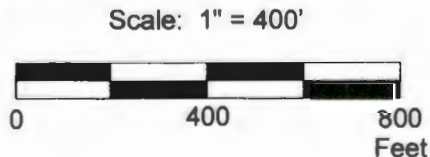

This map was prepared for the purpose of identifying the location of a water right only and is not intended to provide legal dimensions or location of property ownership lines.



Claim of Beneficial Use Map  
T-13035

Issa Karam  
T.2S. R.2E. Sec. 33 & 34, W.M.

Pacific Hydro-Geology Inc.

10/2019