

**HISTORIC CHANGE IN POINT OF DIVERSION**  
**CERTIFICATES 80415 & 94224**  
**LOCATED IN SECTIONS 24 & 25,**  
**TOWNSHIP 41 SOUTH, RANGE 13 WEST, W.M.**  
**CURRY COUNTY, OREGON**

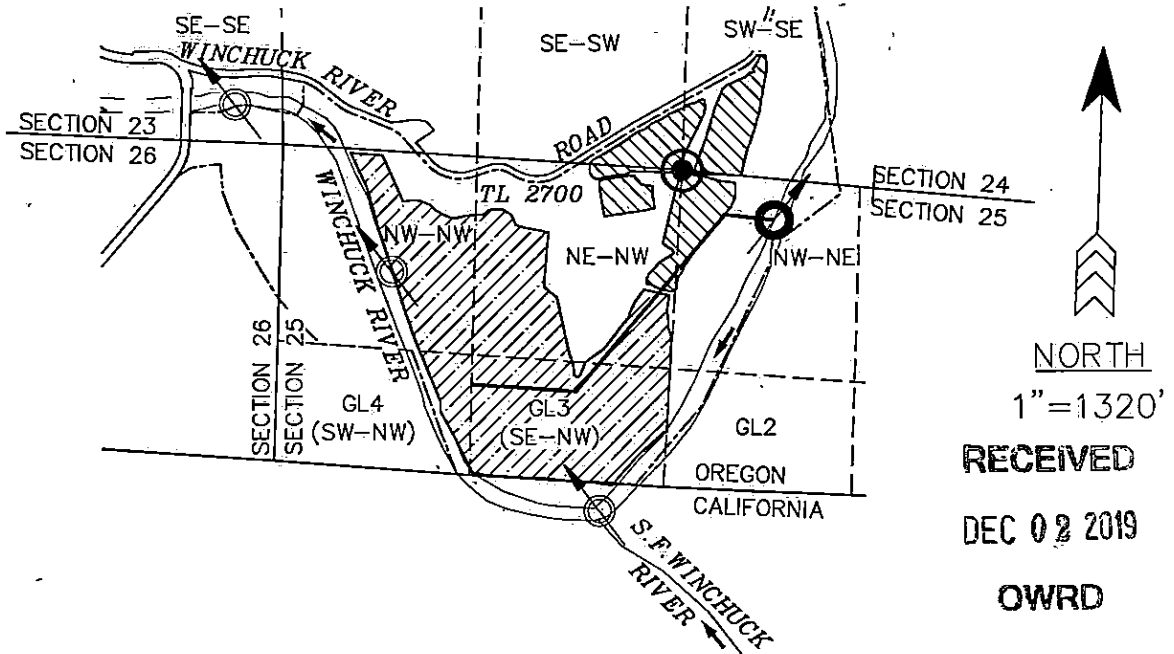

**RECEIVED**  
**DEC 02 2019**  
**OWRD**



POINT OF BEGINNING (P.O.B.)  
 N1/4 COR. SEC.25, T41S., R13W., W.M..

POINTS OF DIVERSION. (P.O.D.)



-CERTIFICATE 80415 & 94224  
 AUTHORIZED P.O.D. (NO LOCATION  
 DESCRIPTION PROVIDED IN CERTIFICATE)



-CERTIFICATE 80415 & 94224  
 CURRENT P.O.D., 667' EAST AND 157'  
 SOUTH OF P.O.B.

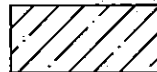

CERTIFICATE 80415 P.O.U.

Q-Q, SECTION	ACRES
NE-NW, SEC.25	15.6
NW-NW, SEC.25	15.4
GL 4 (SW-NW), SEC.25	1.6
GL 3 (SE-NW), SEC.25	21.8



CERTIFICATE 94224 P.O.U.

Q-Q, SECTION	ACRES
NE-NW, SEC.25	4.0
NW-NE, SEC.25	3.6
SE-SW, SEC.24	3.8
SW-SE, SEC.24	5.6

- APPROX. MAINLINE LOCATION
- - - TAXLOT BOUNDARY
- SECTION LINES
- - - 1/16 SECTION LINES
- ↗ - DIRECTION OF FLOW

DISCLAIMER: THIS MAP WAS PREPARED FOR THE PURPOSE OF IDENTIFYING THE LOCATION OF WATER RIGHT ONLY AND IS NOT INTENDED TO PROVIDE LEGAL DESCRIPTIONS OR LOCATIONS OF PROPERTY LINES.



EXPIRES 06/30/2020

**VCC**

**VAN CAMP CONSULTING**

P.O. Box 995  
 Coos Bay, OR 97420  
 (541) 297-1880  
 vancampconsulting@gmail.com

Prepared For:

K LYNNE JOHNSON DEWALD  
 99499 WINCHUCK RIVER RD  
 BROOKINGS, OR 97415

Project:

HISTORIC CHANGE IN POINT  
 OF DIVERSION APPLICATION  
 MAP

Date: **13296**  
 September 8, 2019