

PERMANENT WATER RIGHT TRANSFER MAP  
 CERTIFICATE 36859 (CHANGE PLACE OF USE)  
 TOWNSHIP 32 SOUTH, RANGE 15 WEST, SECTIONS 16 & 21, W.M.

RECEIVED

APR 28 2021

OWRD

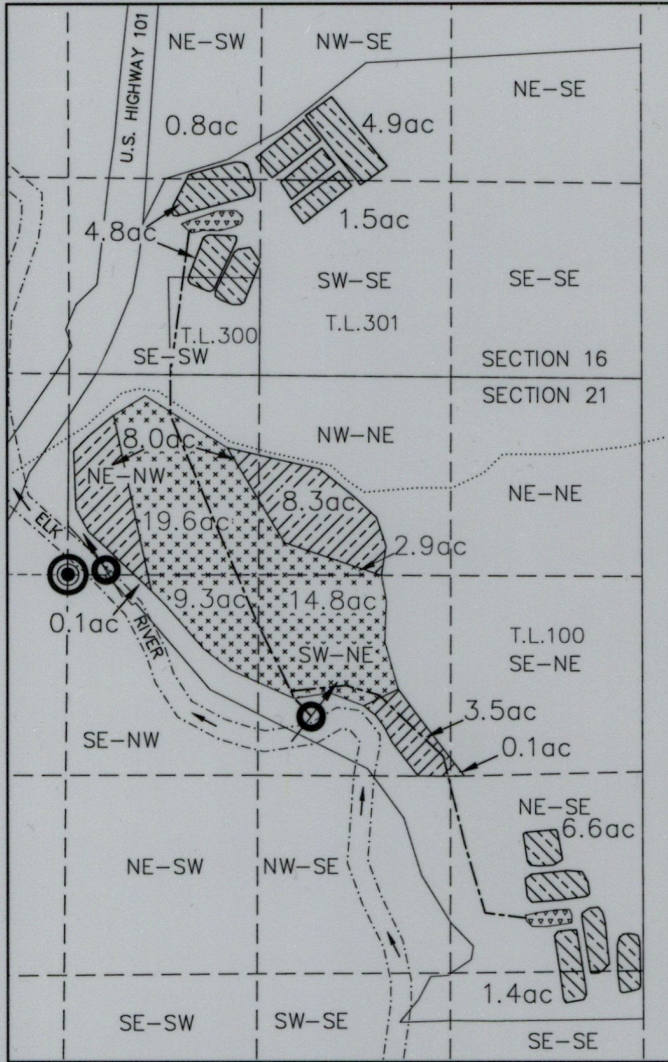

LEGEND



POINT OF BEGINNING  
 SW COR. OF NE-NW Q.-Q SEC. 21,  
 T.32S., R.16W., W.M.



EXISTING POINTS OF DIVERSION (POD)  
 -POD 1: 260 FT. E. & 70 FT. N.  
 FROM P.O.B.



-POD 2: 1600 FT. E. & 960 FT. S.  
 FROM P.O.B.

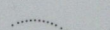

INTERMITTENT UNNAMED STREAM

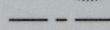

IRRIGATION MAINLINE

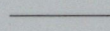

TAXLOTS

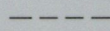

1/16TH SECTION LINES



RESERVOIR (PERMIT R-11807)



CERT. 36859 PLACE OF USE (POU)  
 IRRIGATION:

POU UNCHANGED



POU FROM



POU TO

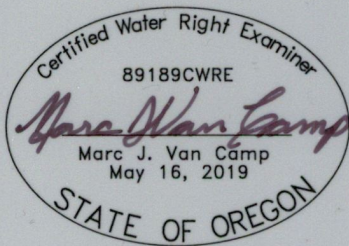

EXPIRES 06/30/2022

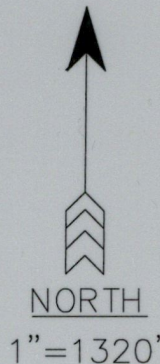

DISCLAIMER: THIS MAP WAS PREPARED FOR THE PURPOSE OF IDENTIFYING THE LOCATION OF WATER RIGHT ONLY AND IS NOT INTENDED TO PROVIDE LEGAL DESCRIPTIONS OR LOCATIONS OF PROPERTY LINES.

**VCC**

VAN CAMP  
 CONSULTING

P.O. Box 995  
 Coos Bay, OR 97420  
 (541) 297-1880  
 vancampconsulting@gmail.com

Prepared For:  
 David Weiner  
 23151 Lorentz Rd.  
 Plymouth, CA 95669

Project:  
 Permanent Water  
 Right Transfer

Date: April 9, 2021

T.32S.R.15W.W.M.

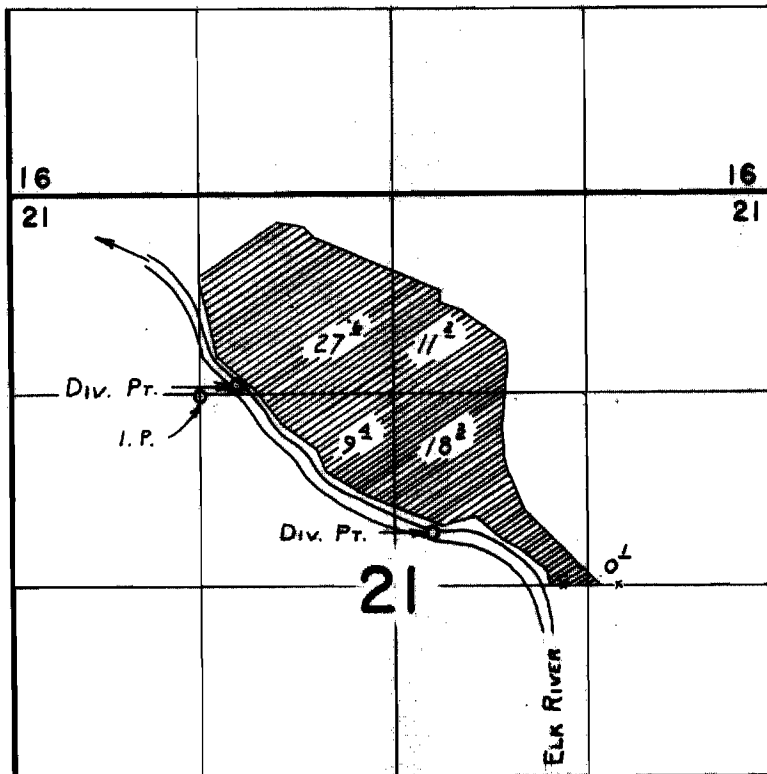

Div. Pts. located; 70 ft. N. & 260 ft. E.; 960 ft. S. & 1600 ft. E. from S.W. cor. NE & NW & Sec. 21.

**FINAL PROOF SURVEY**  
UNDER

Application No. 39740 Permit No. 29631  
IN NAME OF

**HAZEL MCKENZIE**

Surveyed May 14 1969, by L. E. Gould