

CLAIM OF BENEFICIAL USE MAP

FOR

WILLIAM & MELYN BROCK TERRY & PENNY PICKETT

SECTIONS 3, 4, & 10, TOWNSHIP 39 SOUTH RANGE 11 EAST,
KLAMATH COUNTY, OREGON

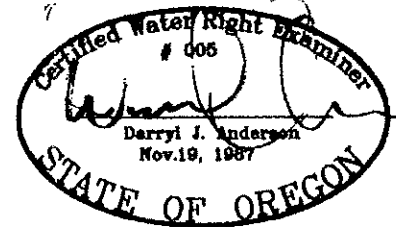
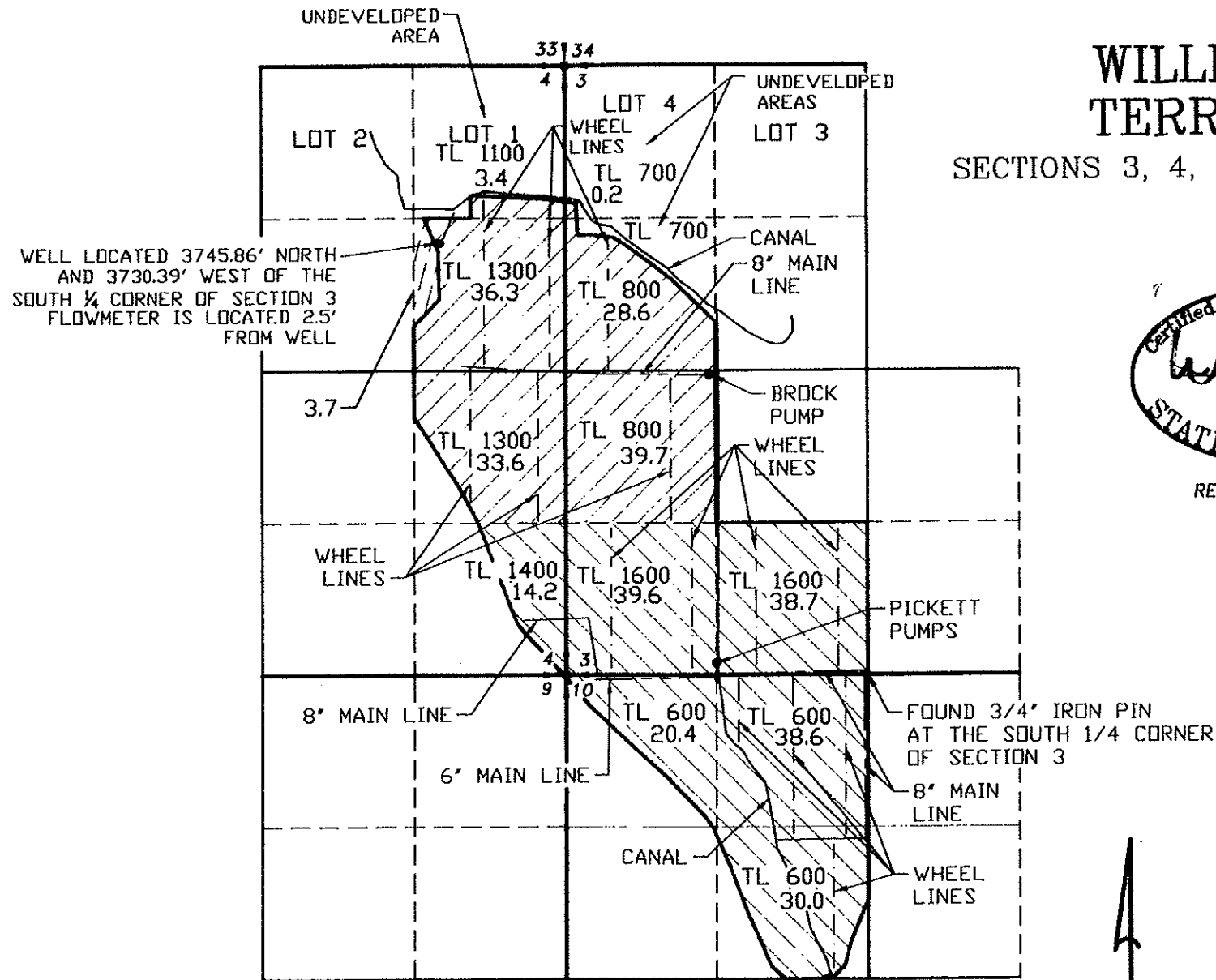

RENEWAL 12/31/07

LEGEND

- SECTION LINE
- 1/4 SECTION LINE
- - - 1/16 SECTION LINE
- - - IRRIGATION MAIN LINE
- - - WHEEL LINE
- BROCK SUPPLEMENTAL IRRIGATION
- BROCK PRIMARY IRRIGATION
- PICKETT SUPPLEMENTAL IRRIGATION

APPLICATION NO. G-12955

PERMIT NO. G-12457



SCALE: 1"=1320'

NOTE:
PREPARATION OF THIS MAP IS FOR IDENTIFYING PROPOSED
WATER RIGHTS ONLY. IT HAS NO INTENT TO PROVIDE
LOCATIONS OR DIMENSIONS OF PROPERTY BOUNDARIES.

COBU MAP #0257

RECEIVED

APR 04 2007

WATER RESOURCES DEPT
SALEM, OREGON

REVISION	BY

**ANDERSON ENGINEERING
AND SURVEYING, INC.**
P.O. BOX 28
LAKEVIEW, OREGON 97630
(541) 947-4407
FAX: 947-2321

FOR:
BROCK & PICKETT
P.O. BOX 212
BONANZA, OR 97623
(541) 545-1205

CLAIM OF BENEFICIAL USE
APPLICATION NO. G-12955
PERMIT G-12457

DATE:	MARCH, 07
SCALE:	1"=1320'
DWG. BY:	J.E.H.
JOB:	2006-128
FILE:	G-12457
SHEET:	1