

969

CLAIM OF BENEFICIAL USE
 APPLICATION S-87781 - PERMIT 54811
 SECTION 34, T.30S., R.3E.
 JACKSON COUNTY, OREGON
 FOR
 USDA FOREST SERVICE
 ROGUE RIVER-SISKIYOU NATIONAL FOREST
 HIGH CASCADE RANGER DISTRICT
 47201 HIGHWAY 62
 PROSPECT, OR 97536
 ROGUE RIVER SUMMER HOME SITES-BLOCK A

COBU MAP 969

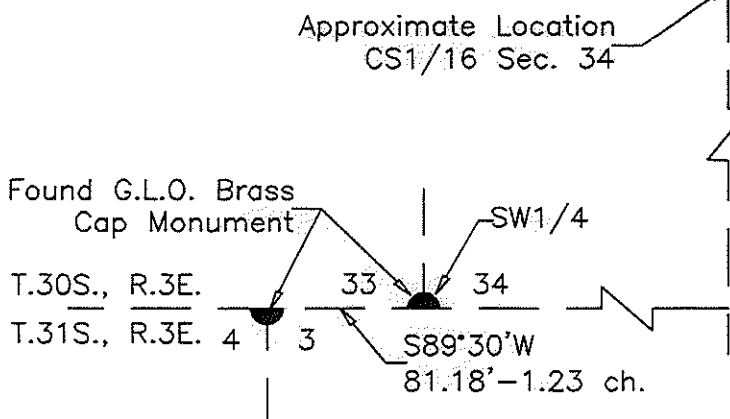
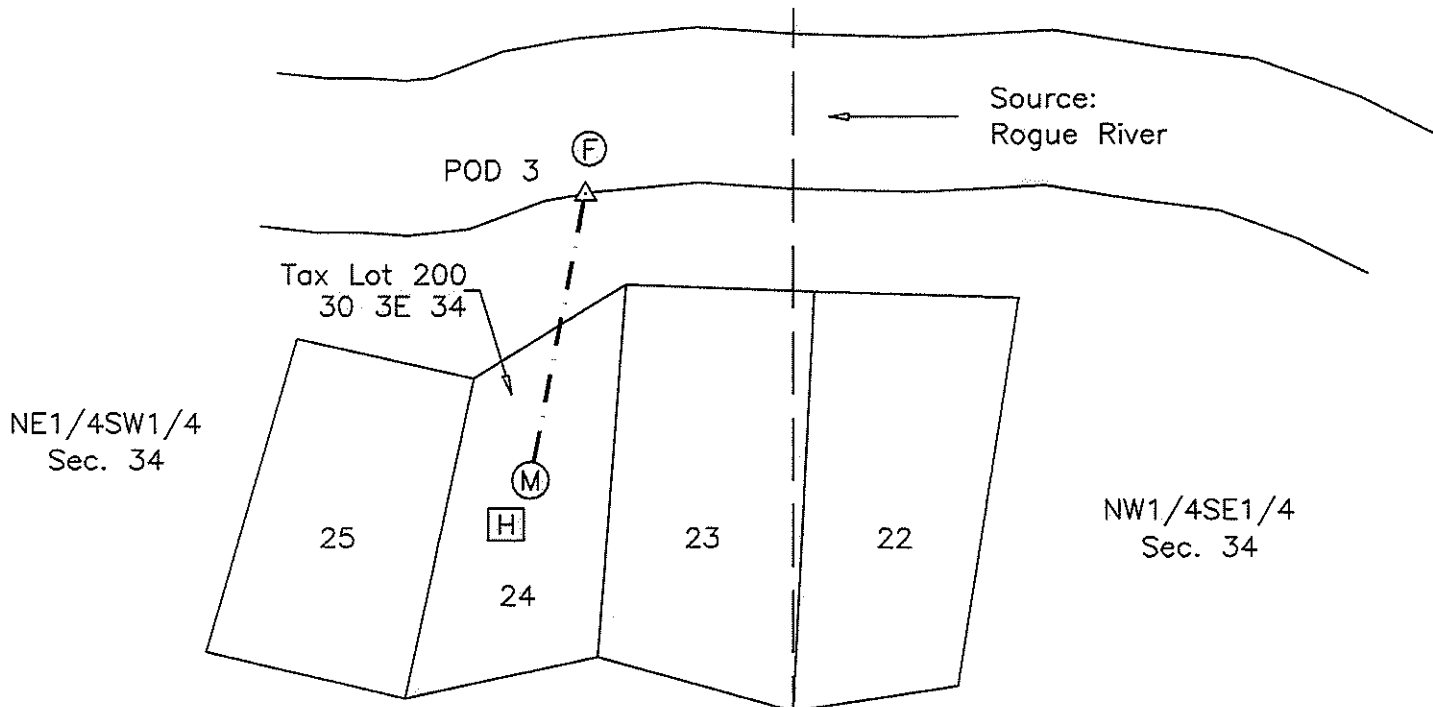

POINTS OF DIVERSION (POD) LOCATION

POD 3: NW1/4SW1/4 Section 34, T.30S., R.3E., W.M., North 1765 feet and East 2513 feet from SW Corner, Section 34.

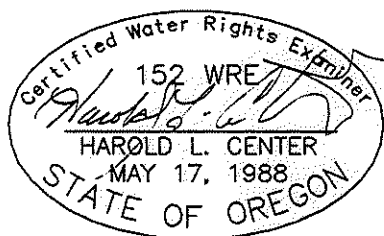

Renews: 12/31/1517

HAROLD L. CENTER
 2604 David Lane
 Medford, OR. 97504
 Phone 541-535-6108
 Oregon Certificate No. 152

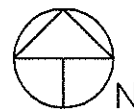

Scale: 1"=100'
 Date: August 8, 2015

LEGEND

- Found Survey Corner
- [H] Denotes Household Place of Use
- Denotes Lot Line (Approximate)
- - - Denotes Mainline Pipeline Buried, Location Approximate
- (M) Denotes Flow Meter Location
- △ Denotes Diversion Point
- (F) Denotes Fish Screen
- Source: Rogue River

This map was prepared for the purpose of identifying the location of a water right only and is not intended to provide legal dimensions or location of property ownership.

PROJECT: RRNF_UCSH1

RECEIVED BY OWRD

JAN 11 2016

SALEM, OR

969

Map 2 of 3

COBU MAP 969

CLAIM OF BENEFICIAL USE
APPLICATION S-87781 - PERMIT S4811
SECTIONS 3 & 4, T.31S., R.3E., W.M.
JACKSON COUNTY, OREGON

FOR
USDA FOREST SERVICE
ROGUE RIVER-SISKIYOU NATIONAL FOREST
HIGH CASCADES RANGER DISTRICT
47201 HIGHWAY 62
PROSPECT, OR 97536
ROGUE RIVER SUMMER HOME SITES-BLOCK B

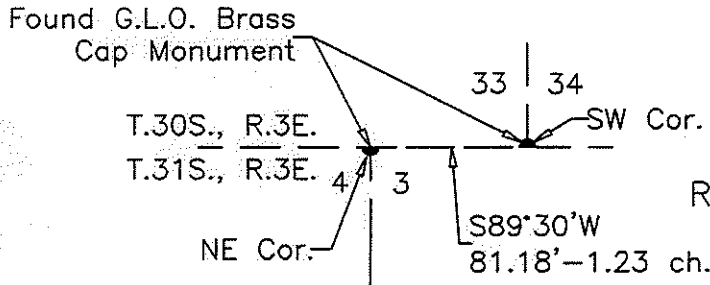

NE1/4NE1/4
Sec. 4

NW1/4NW1/4
Sec. 3

Tax Lot 1200
31 3E 03

SE1/4NW1/4
Sec. 3

Tax Lot 1300
31 3E 03

Tax Lot 2300
31 3E 03

Buried Pipeline
POD 2

Source:
Rogue River

POD 1

Tax Lot 1500
30 3E 03

21



Scale: 1"=100'
Date: August 9, 2015

RECEIVED BY OWRD
JAN 11 2016

LEGEND

- Found Survey Corner
- [H] Denotes Household Place of Use
- Denotes Lot Line (Approximate)
- - - Denotes Mainline Pipeline Buried, Location Approximate)
- (M) Denotes Flow Meter Location
- △ Denotes Diversion Point
- (F) Denotes Fish Screen
- Source: Rogue River

Points of Diversion (POD) Locations

POD 1: SE1/4NE1/4 Section 4, T.31S., R.3W., W.M., South 1818 feet and West 168 feet from NE Corner Section 4.

POD 2: SE1/4NE1/4 Section 4, T.31S., R.3W., W.M., South 1468 feet and West 144 feet from NE Corner Section 4.

Fish Screen at Intake Point of Diversion.

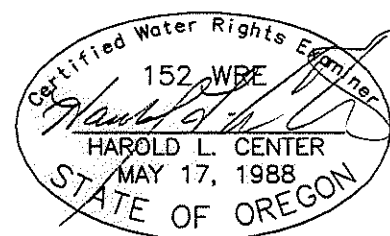

Renews: 12/31/15 17

This map was prepared for the purpose of identifying the location of a water right only and is not intended to provide legal dimensions or location of property ownership.

HAROLD L. CENTER
2604 David Lane
Medford, OR. 97504
Phone 541-535-6108
Oregon Certificate No. 152

Project: RRNF_UCSH2

RECEIVED BY OWRD

JAN 11 2016

SALEM, OR

969

CLAIM OF BENEFICIAL USE
 APPLICATION S-87781 - PERMIT 54811
 SECTION 34, T.30S., R.3E.
 JACKSON COUNTY, OREGON
 FOR
 USDA FOREST SERVICE
 ROGUE RIVER-SISKIYOU NATIONAL FOREST
 HIGH CASCADE RANGER DISTRICT
 47201 HIGHWAY 62
 PROSPECT, OR 97536
 ROGUE RIVER SUMMER HOME SITES-BLOCK A

COBU MAP 969

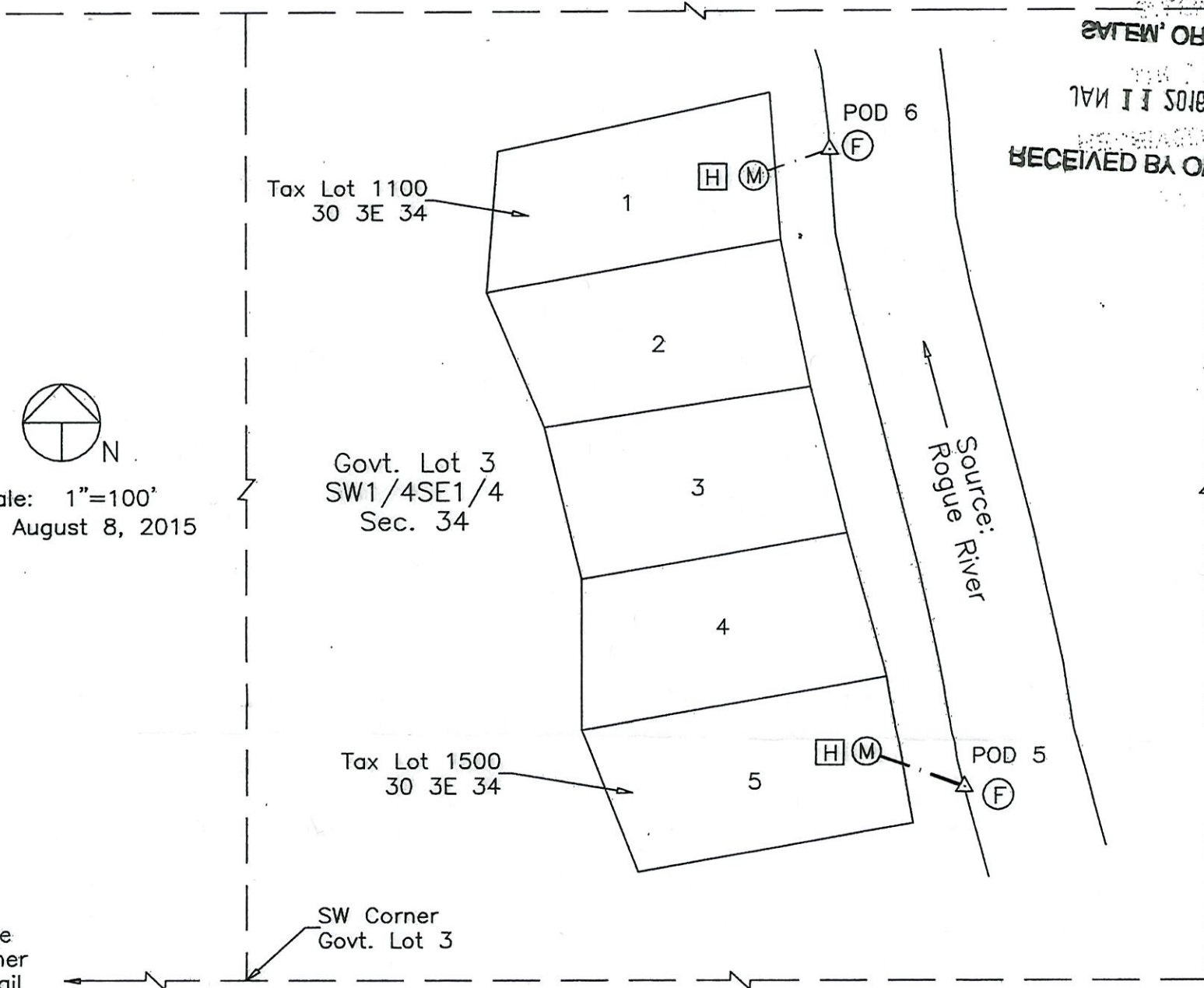

See Corner Detail

LEGEND

- Found Survey Corner
 - [H] Denotes Household Place of Use
 - Denotes Lot Line (Approximate)
 - - - Denotes Mainline Pipeline Buried, Location Approximate
 - (M) Denotes Flow Meter Location
 - △ Denotes Diversion Point
 - (F) Denotes Fish Screen
- Source: Rogue River

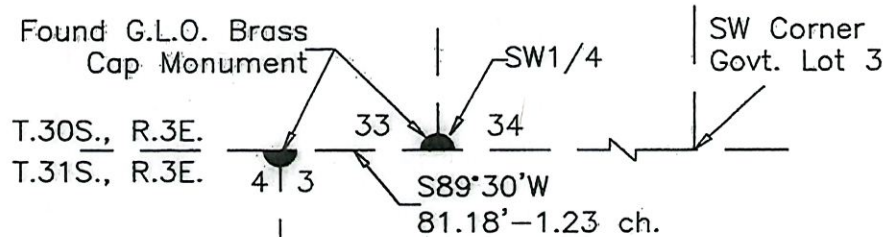

CORNER TIE DETAIL

POINTS OF DIVERSION (POD) LOCATIONS

POD ⁶5: Govt. Lot 3, SW1/4SE1/4 Section 34, T.30S., R.3E., W.M., North 1198 feet and East 3369 feet from SW Corner, Section 34.

POD ⁵6: Govt. Lot 3, SW1/4SE1/4 Section 34, T.30S., R.3E., W.M., North 771 feet and East 3500 feet from SW Corner, Section 34.

This map was prepared for the purpose of identifying the location of a water right only and is not intended to provide legal dimensions or location of property ownership.



Renews: 12/31/15-17

HAROLD L. CENTER
 2604 David Lane
 Medford, OR. 97504
 Phone 541-535-6108
 Oregon Certificate No. 152

PROJECT: RRF_UCSH3

RECEIVED BY OWRD

WRD has updated this map to correct the POD Labeling in the descriptions. JCS 2-17-21

JAN 11 2016

SALEM, OR