

CLAIM of BENEFICIAL USE MAP
FOR: STEPHEN A & JANIS WILKERSON
BY: NATHAN R. REED, CWRE
T28S, R6W, W.M. SECTION 3
APPLICATION NO. S-84881
PERMIT NO. S-53856

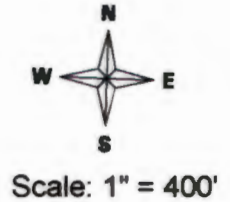

DATE SURVEYED: SEPTEMBER 1, 2015

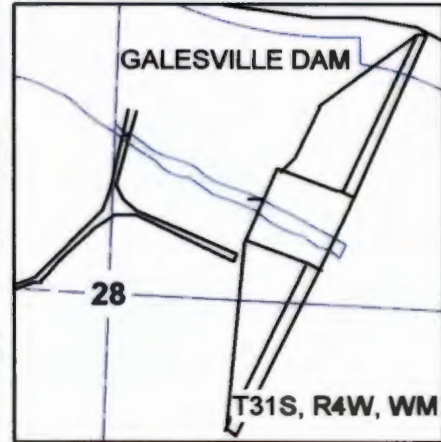
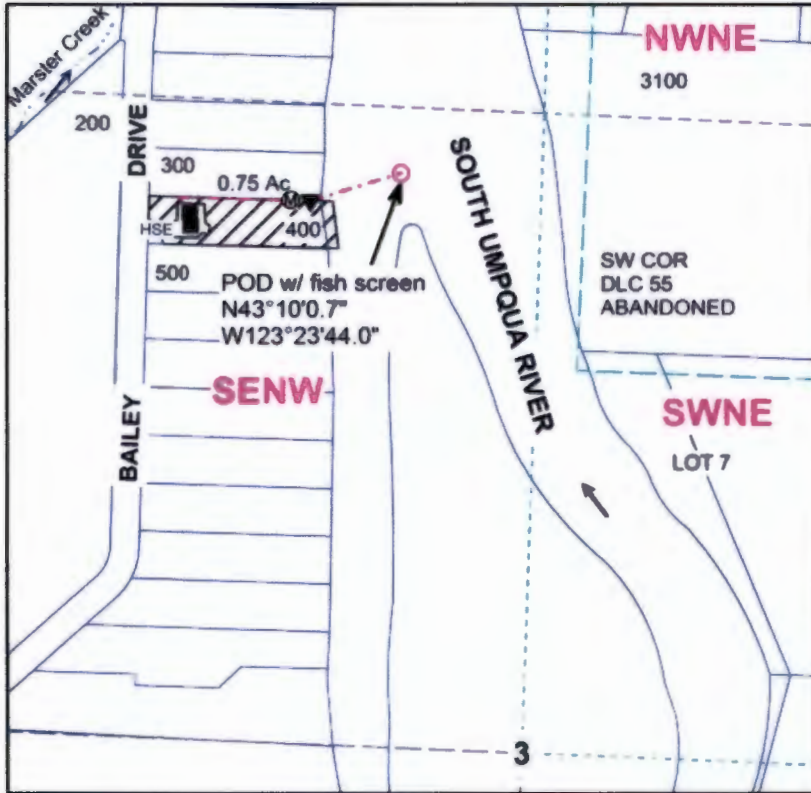

POD IS LOCATED 1120 FEET NORTH AND 277 FEET WEST OF THE C1/4 OF SECTION 3.

Legend

- | | | | | | |
|-----|------------|-----|------------|-----|-----------|
| ○ | POD | ■ | structure | --- | DLC |
| ▼ | Pump | --- | Stream | --- | Quarter |
| Ⓜ | Meter | → | Flow Arrow | --- | Sixteenth |
| --- | Pipeline | --- | Gov Lot | --- | Parcels |
| ▨ | Irrigation | | | | |

RECEIVED BY OWRD

SEP 11 2015

SALEM, OR

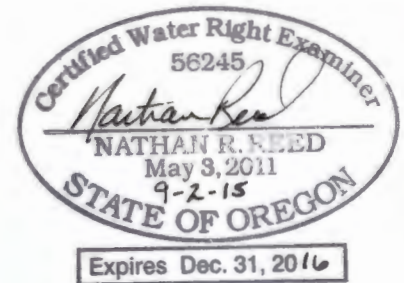

THE PURPOSE OF THIS MAP IS TO IDENTIFY THE LOCATION OF THE WATER RIGHT. IT IS NOT INTENDED TO PROVIDE INFORMATION RELATIVE TO THE LOCATION OF PROPERTY OWNERSHIP BOUNDARY LINES.

MAP PREPARED FOR:
 STEPHEN A & JANIS WILKERSON
 409 BAILEY DRIVE
 ROSEBURG, OR 97471

MAP PREPARED BY:
 NATHAN R. REED, P.E., CWRE
 1113 SE CASS AV
 ROSEBURG, OR 97470