

1038

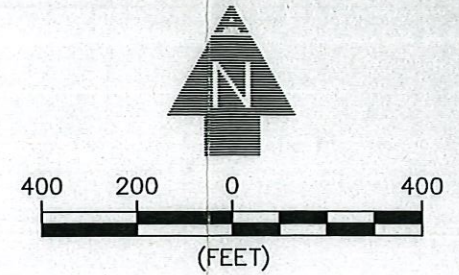
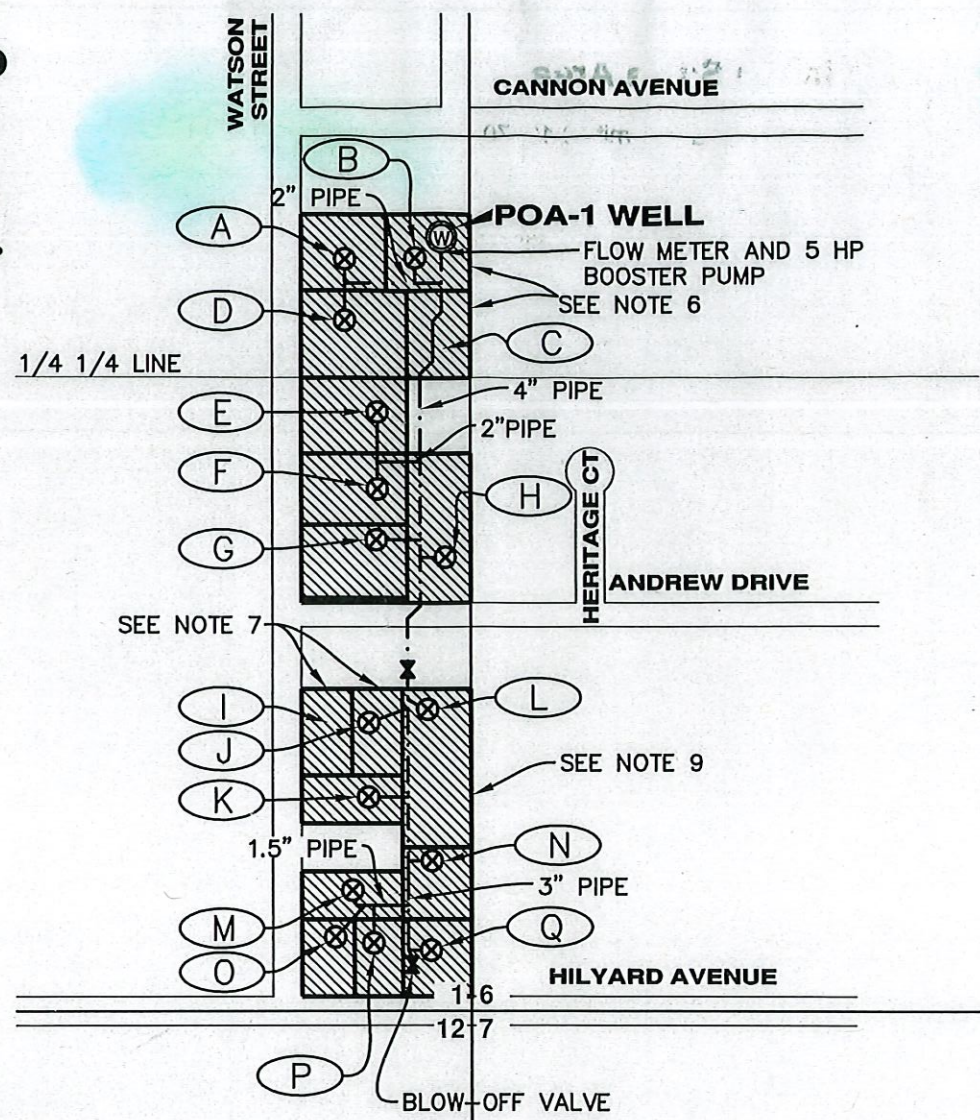

**LEGEND**

- SECTION LINE
- 1/4 1/4 LINE
- - - BURIED PIPE
- == ROAD
- 1 6 / 12 7 SECTION CORNER
- ⊙ POA-1 WELL
- ▨ AREA OF MUNICIPAL USE
- ⊙ MUNICIPAL USE TAX LOT
- ⊗ SERVICE VALVE
- ⊕ MAIN VALVE

**PROPERTY TABLE**

TAX LOT	STREET ADDRESS	QQ	SECTION
A	1302 2543	NESE	1
B	1303 2545	NESE	1
C	1301 2545	NESE	1
D	1300 2549	NESE	1
E	201 2611	SESE	1
F	200 2675	SESE	1
G	202 2701	SESE	1
H	100 2705	SESE	1
I	2000 2807	SESE	1
J	1900 2807	SESE	1
K	3100 2815	SESE	1
L	1800 ---	SESE	1
M	3400 2907	SESE	1
N	3700 7413 1/2	SESE	1
O	3500 2915	SESE	1
P	3600 7409	SESE	1
Q	3700 7413	SESE	1

Notes: Lots B & C, I & J, and L are noted as SINGLE ADDRESS or EMPTY LOT W/ SERVICE.

- NOTES**
- THIS MAP WAS PREPARED FROM FIELD MEASUREMENTS AND KLAMATH COUNTY TAX MAPS T39S R9E SEC. 1DD WM.
  - THIS MAP IS FOR THE PURPOSE OF IDENTIFYING THE LOCATION OF THE WATER RIGHT ONLY AND HAS NO INTENT TO PROVIDE DIMENSIONS OR EXACT LOCATION OF PROPERTY LINES.
  - FOR TAX LOT INFORMATION, SEE TAX MAPS INCLUDED WITH THIS COBU.
  - DATE OF PRIORITY FOR THIS APPLICATION IS MARCH 11, 1998.
  - SERVICE LINES TO SINGLE LOTS ARE SIZED AT 1.25" DIAMETER. ALL OTHER WATER PIPES ARE AS LABELED IN THE PLAN ABOVE.
  - LOTS LABELED 'B' & 'C' (TAX LOTS 1300 & 1301) ARE A SINGLE ADDRESS WITH A SINGLE SERVICE CONNECTION.
  - LOTS LABELED 'I' & 'J' (TAX LOTS 1900 & 2000) ARE A SINGLE ADDRESS WITH A SINGLE SERVICE CONNECTION.
  - LOT LABELED 'L' (TAX LOT 1800) IS AN EMPTY LOT WITH A SINGLE SERVICE CONNECTION. THIS LOT IS OWNED BY THE SAME OWNERS THAT OWN LOTS LABELED 'I' & 'J'.

**WELL TIE**

POA-1 WELL: 1615± FEET NORTH & 60± FEET WEST FROM THE SOUTHEAST CORNER OF SECTION 1.

RECEIVED  
OCT 04 2016  
OWRD

*Jacqueline E Britton*  
*Misty Phelps*  
APPLICANT

CERTIFIED WATER RIGHT EXAMINER  
#88332CWRE  
*Daniel B. Scalas*  
Daniel B. Scalas  
April 23, 2015  
STATE OF OREGON  
RENEWAL 06/30/18

**CLAIM OF BENEFICIAL USE AND FINAL PROOF MAP**  
FOR  
LAURELHURST PARK IMPROVEMENT DISTRICT  
T39S, R9E, SEC. 1, WM  
KLAMATH COUNTY, OREGON  
APPLICATION No. G-14699  
PERMIT No. G-13670

COBU MAP 1038