

**T23S R26E, WM,  
HARNEY COUNTY, OR**



0 1,320  
Feet

1" = 1320'

⊙ Well & Meter

----- Pipeline

POU IR

POU (IS)

Township

Section

Tax Lot

----- Quarter Quarter

**Well Locations:**

Well #4 (HARN 52116/L-119766): 530' N, 40' W of Cen Cor Sec 14  
Well #5 (HARN 243): 2178.5' N, 2205.1' E of SW Cor Sec 10

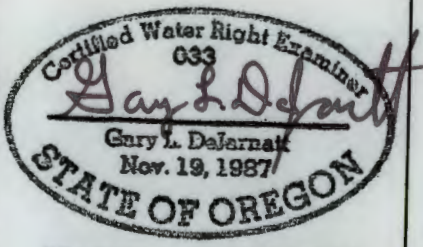
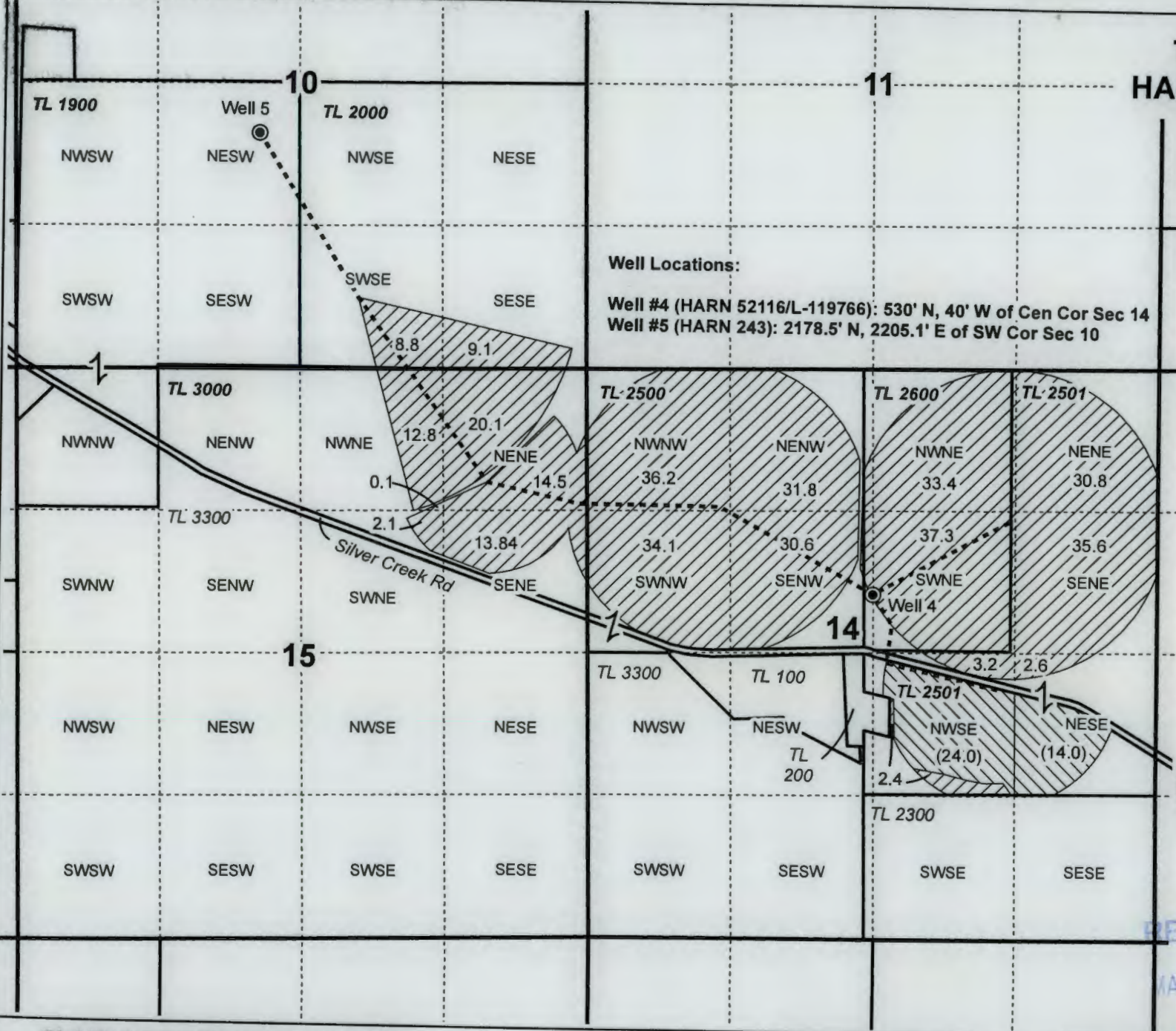

RENEWAL DATE 12/31/2021

RECEIVED  
MAR 24 2021



**CLAIM OF BENEFICIAL USE MAP  
Singhose Land and Cattle Company, LLC**

Ap G-15753/T-12973 Permit G-18342 Project #20039

Date: 3/7/2021

This map is not intended to provide legal dimensions or locations of property ownership lines.

**WATER RIGHT SERVICES, LLC**

PO BOX 1830, BEND, OR 97709  
WWW.OREGONWATER.US CCB # 197121  
johnshort@usa.com 541-389-2837