



0 1,320 Feet



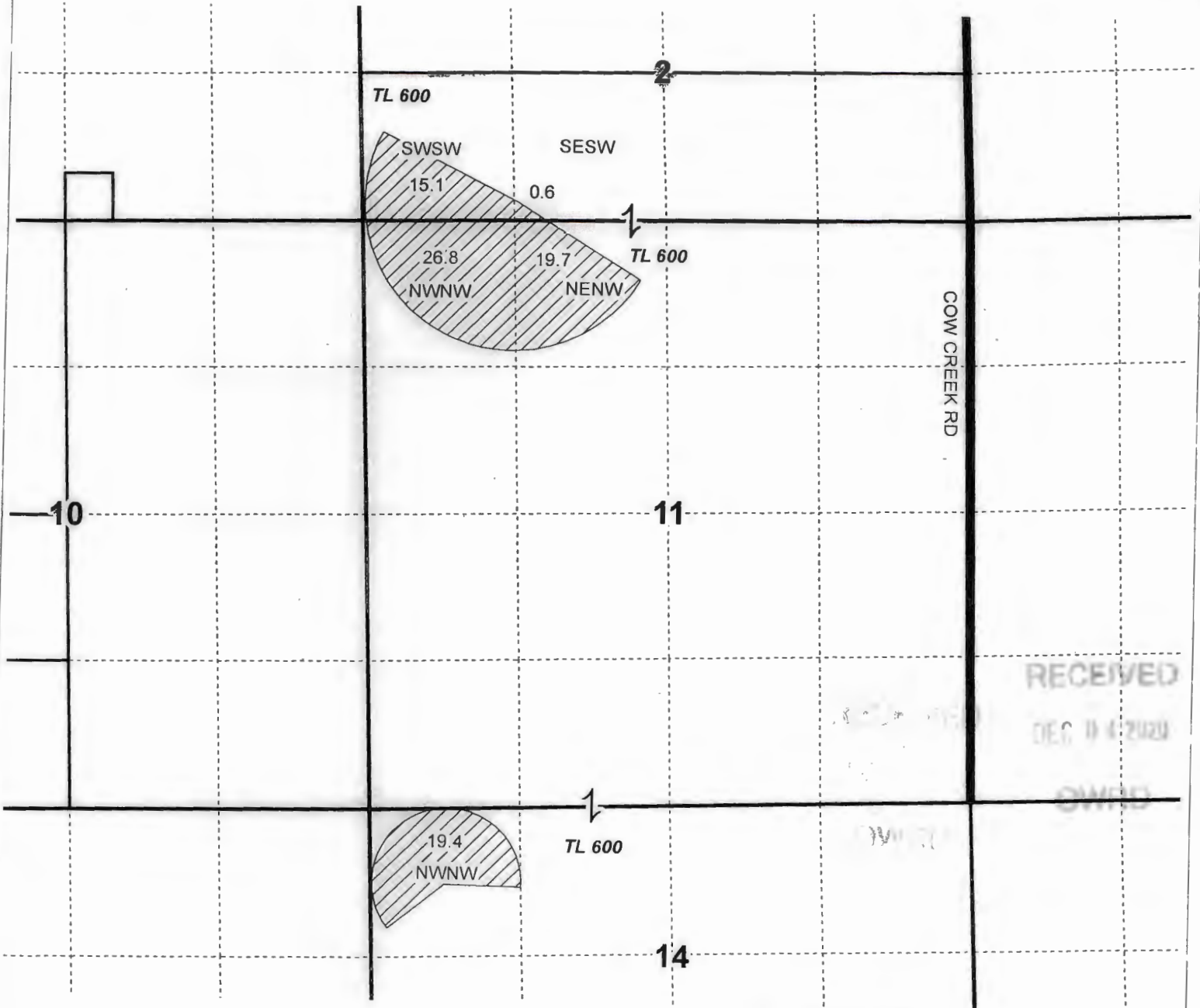

1" = 1,320'

T15S R40E, WM

MALHEUR COUNTY, OREGON



RECEIVED
DEC 10 4 2020
OWRS

-  POU IR (9-18-1950 from C-81213)
-  Section
-  Quarter Quarter
-  Tax Lot

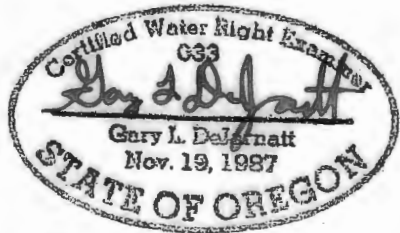

RENEWAL DATE 12/31/2019

CLAIM OF BENEFICIAL USE MAP COW VALLEY RANCH

This map is not intended to provide legal dimensions or locations of property ownership lines.

WATER RIGHT SERVICES, LLC

PO BOX 1830, BEND, OR 97709

CCB# 197121 www.oregonwater.us

541-389-2837 JOHNSHORT@USA.COM

T-12072

Project #19046

Date: 12/26/2019



0 1,320 Feet

1" = 1,320'

T15S R40E, WM

MALHEUR COUNTY, OREGON

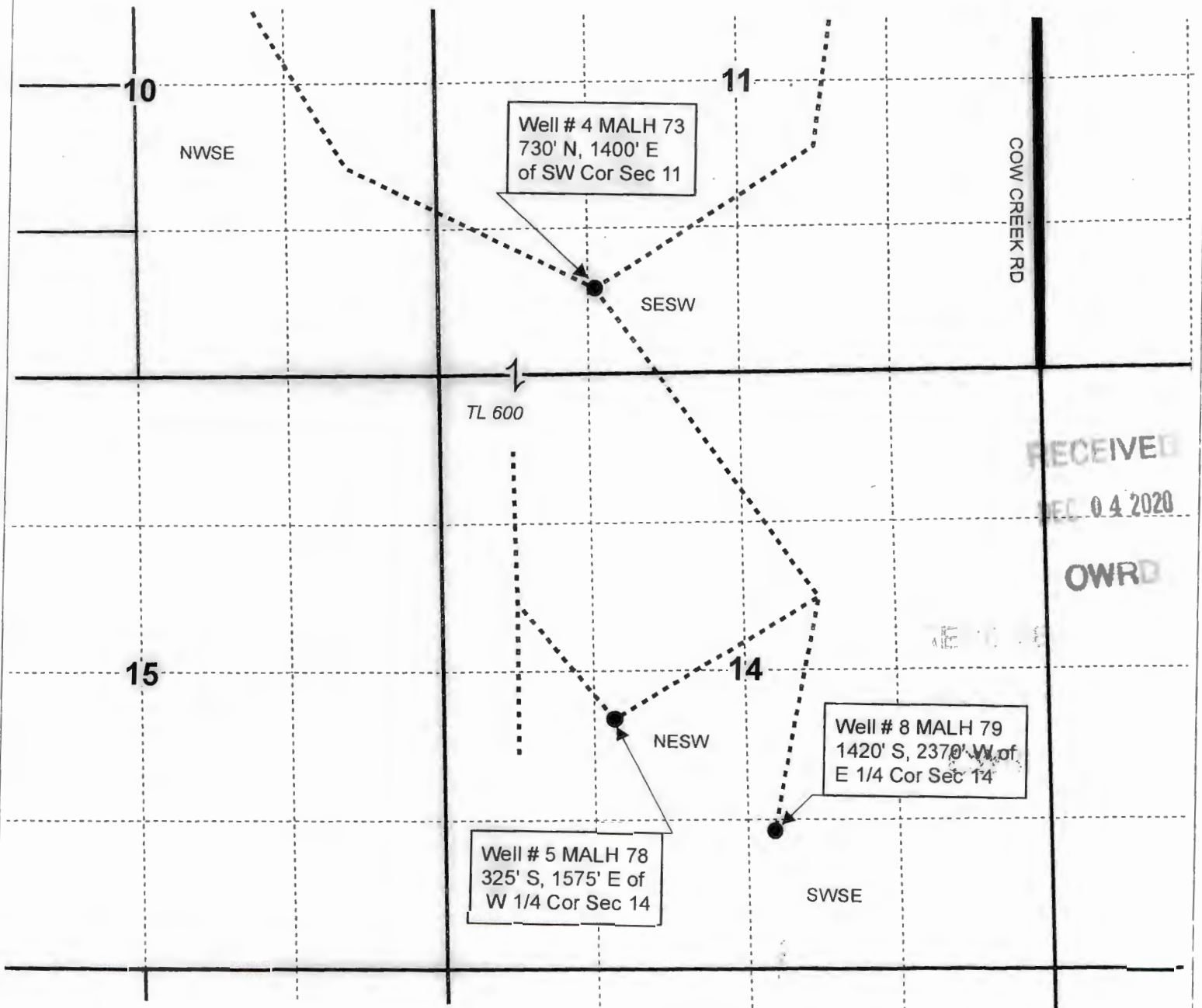

RECEIVED
DEC 04 2020
OWRD

- Well & Meter
- Pipeline
- Section
- Quarter Quarter
- Tax Lot

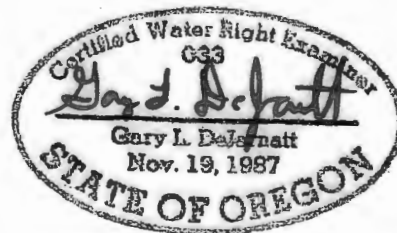

RENEWAL DATE 12/31/2019

CLAIM OF BENEFICIAL USE MAP COW VALLEY RANCH

This map is not intended to provide legal dimensions or locations of property ownership lines.

WATER RIGHT SERVICES, LLC

PO BOX 1830, BEND, OR 97709

CCB# 197121 www.oregonwater.us

541-389-2837 JOHNSHORT@USA.COM

T-12072

Project #19046

Date: 12/26/2019



0 1,320 Feet
1" = 1,320'

T15S R40E, WM
MALHEUR COUNTY, OREGON

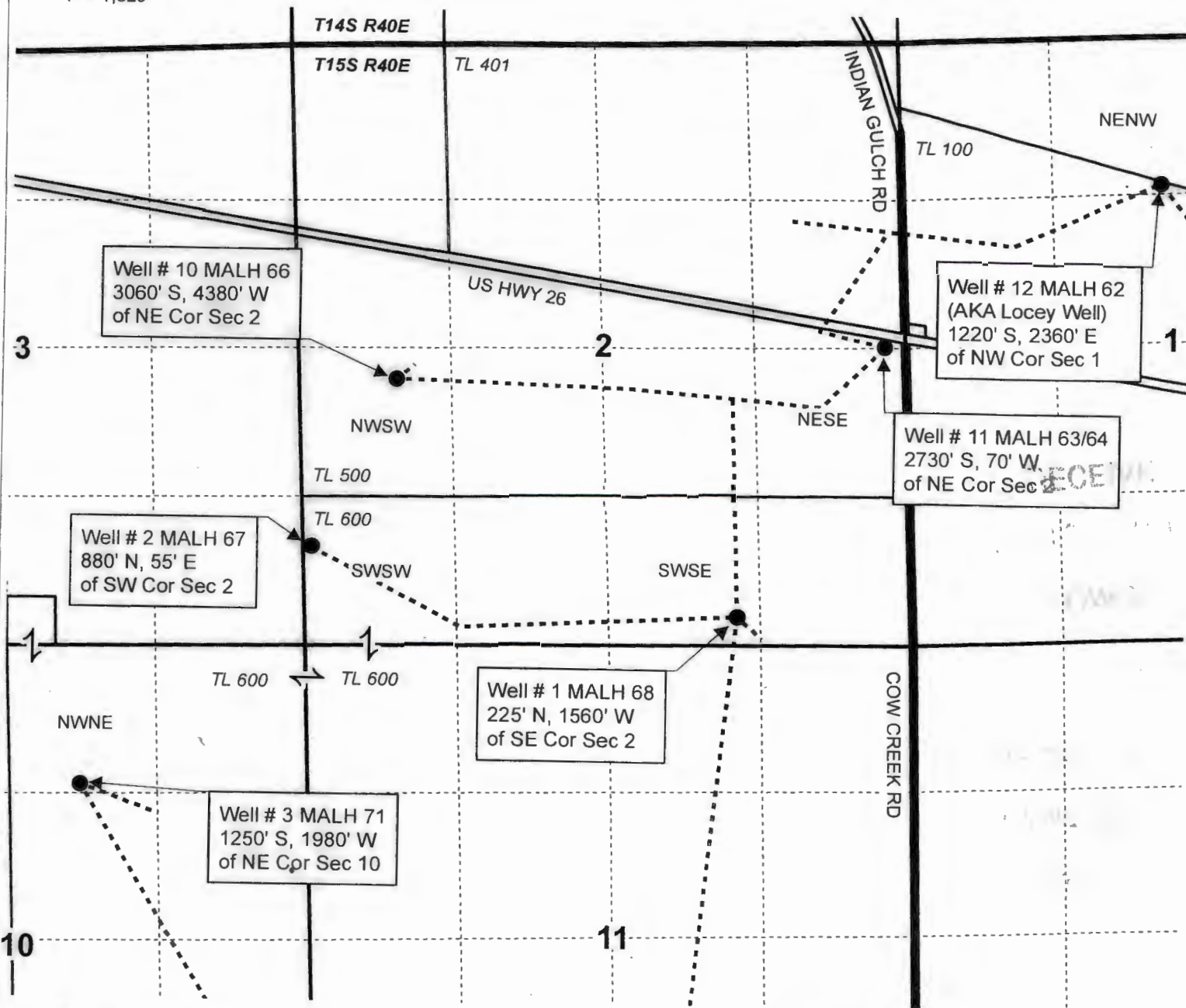

Well # 10 MALH 66
3060' S, 4380' W
of NE Cor Sec 2

Well # 12 MALH 62
(AKA Locey Well)
1220' S, 2360' E
of NW Cor Sec 1

Well # 11 MALH 63/64
2730' S, 70' W
of NE Cor Sec 2

Well # 2 MALH 67
880' N, 55' E
of SW Cor Sec 2

Well # 1 MALH 68
225' N, 1560' W
of SE Cor Sec 2

Well # 3 MALH 71
1250' S, 1980' W
of NE Cor Sec 10

- Well & Meter
- Pipeline
- Township
- Section
- Quarter Quarter
- Tax Lot

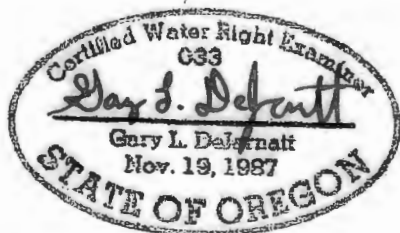

RENEWAL DATE 12/31/2019

CLAIM OF BENEFICIAL USE MAP
COW VALLEY RANCH

This map is not intended to provide legal dimensions or locations of property ownership lines.

WATER RIGHT SERVICES, LLC

PO BOX 1830, BEND, OR 97709
CCB# 197121 www.oregonwater.us
541-389-2837 JOHNSHORT@USA.COM