

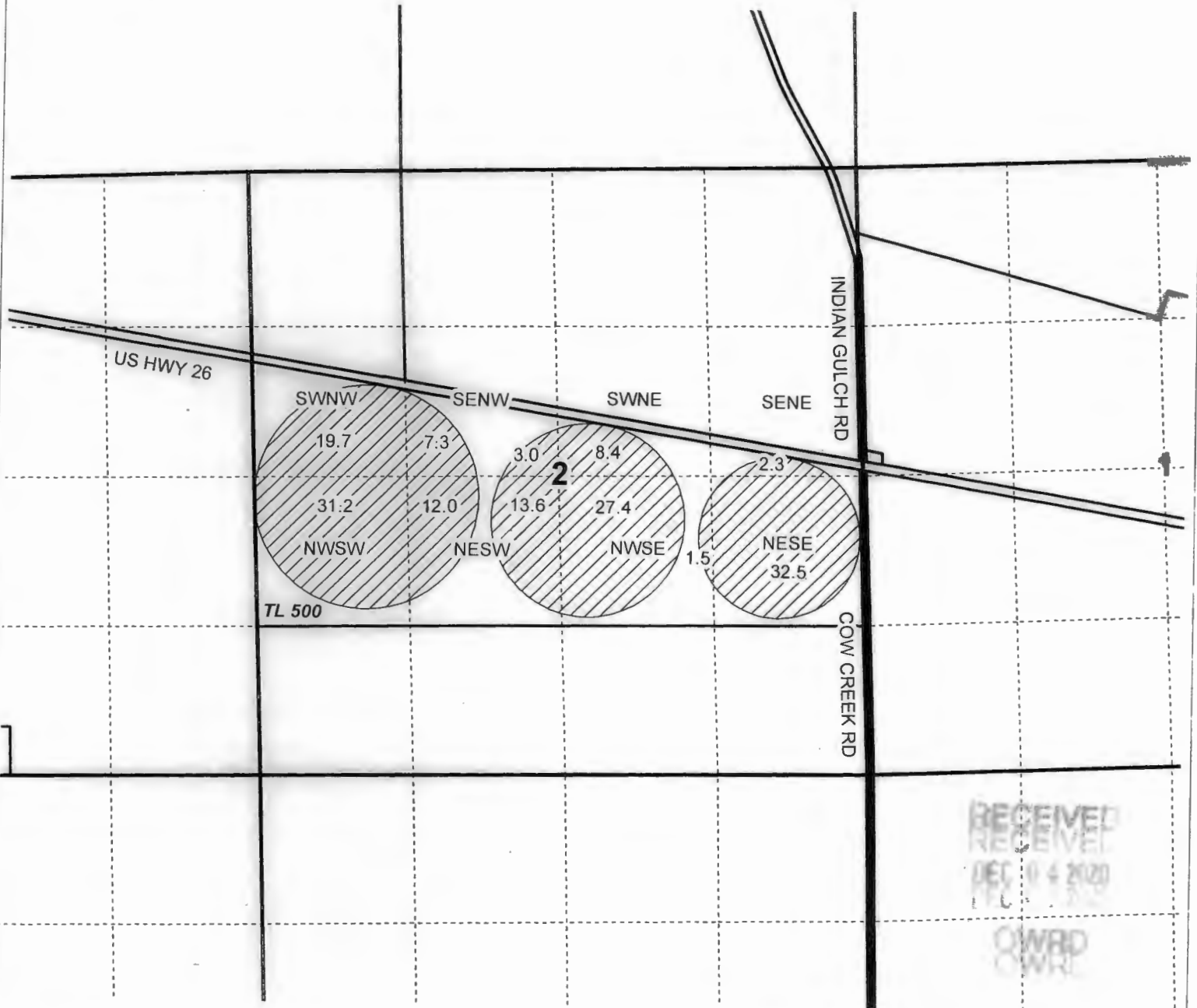





0 1,320 Feet

1" = 1,320'

T15S R40E, WM MALHEUR COUNTY, OREGON



RECEIVED
RECEIVED
DEC 14 2020
OWRD
OWRI

-  POU IR (11-5-1951 from C-89199)
-  Section
-  Quarter Quarter
-  Tax Lot

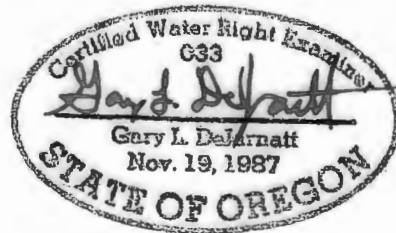

RENEWAL DATE 12/31/2019

CLAIM OF BENEFICIAL USE MAP COW VALLEY RANCH

This map is not intended to provide legal dimensions or locations of property ownership lines.

WATER RIGHT SERVICES, LLC

PO BOX 1830, BEND, OR 97709

CCB# 197121 www.oregonwater.us

541-389-2837 JOHNSHORT@USA.COM

T-12072

Project #19046

Date: 12/26/2019



0 1,320 Feet

1" = 1,320'

T15S R40E, WM

MALHEUR COUNTY, OREGON

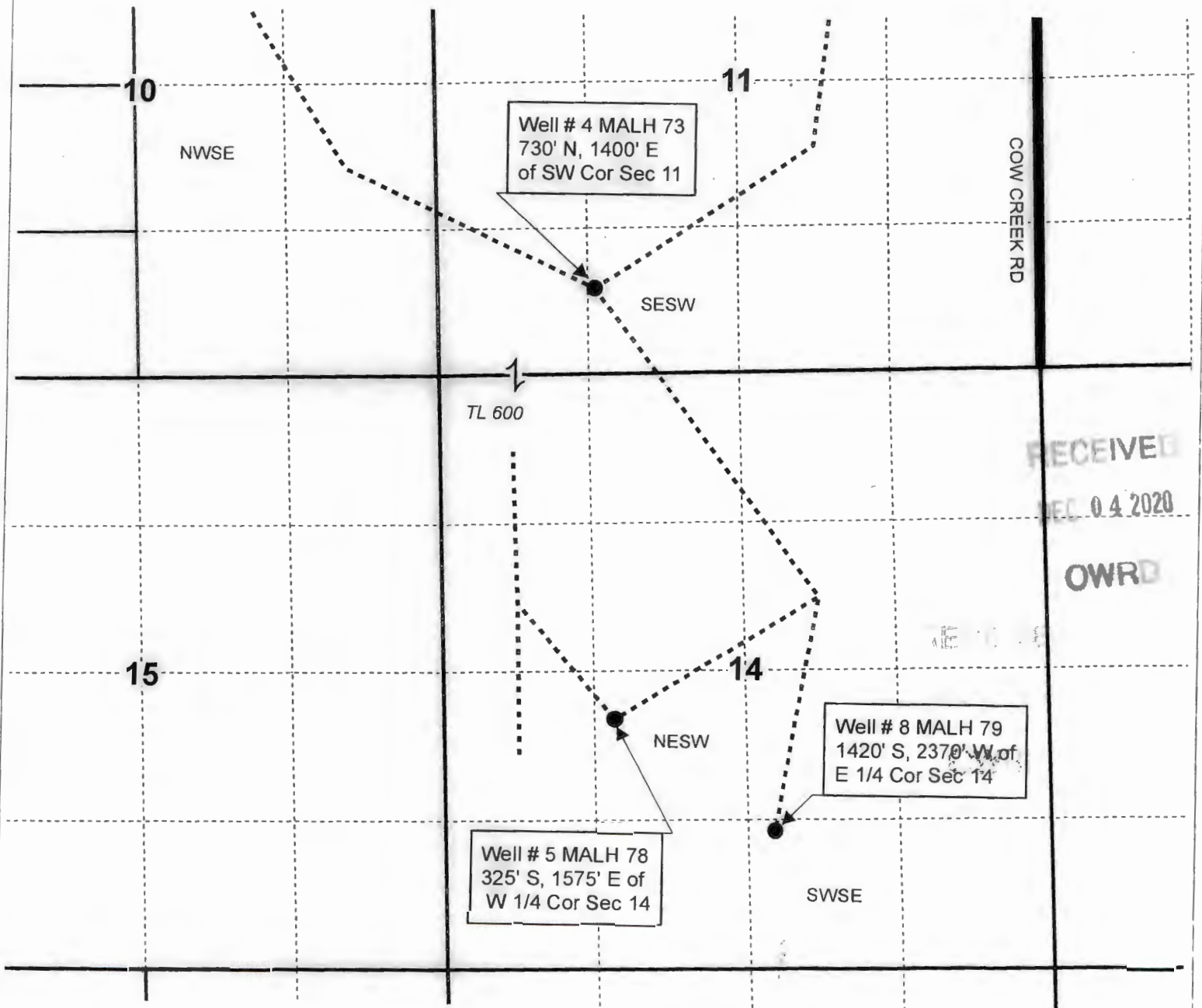

RECEIVED
DEC 04 2020
OWRD

- Well & Meter
- Pipeline
- Section
- - - Quarter Quarter
- Tax Lot

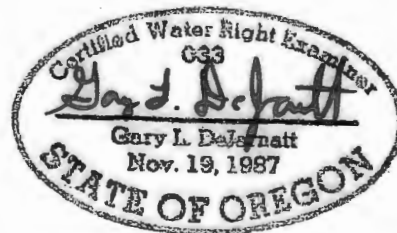

RENEWAL DATE 12/31/2019

CLAIM OF BENEFICIAL USE MAP COW VALLEY RANCH

This map is not intended to provide legal dimensions or locations of property ownership lines.

WATER RIGHT SERVICES, LLC

PO BOX 1830, BEND, OR 97709

CCB# 197121 www.oregonwater.us

541-389-2837 JOHNSHORT@USA.COM

T-12072

Project #19046

Date: 12/26/2019



0 1,320 Feet
1" = 1,320'

T15S R40E, WM
MALHEUR COUNTY, OREGON

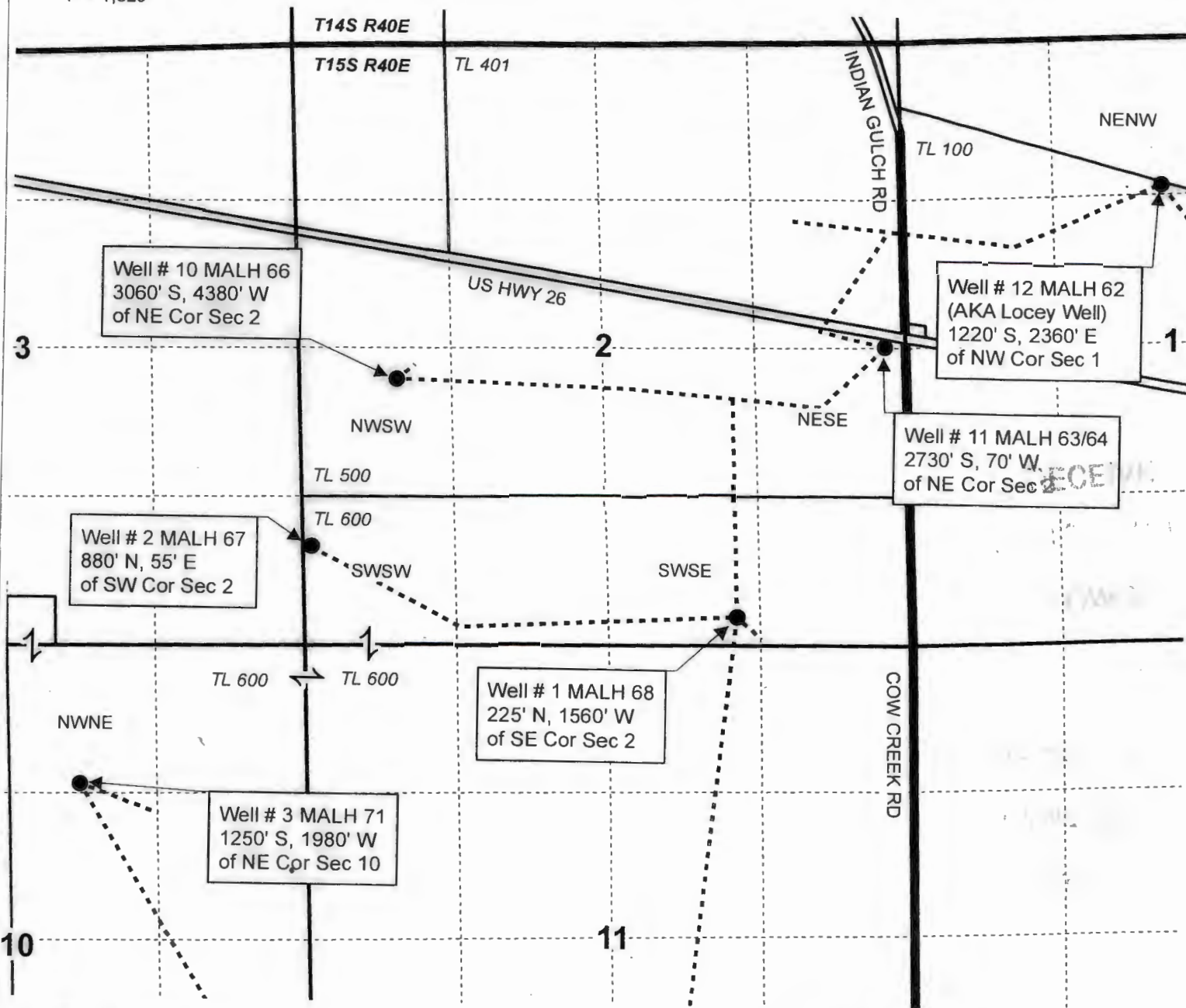

● Well & Meter

----- Pipeline

———— Township

———— Section

----- Quarter Quarter

□ Tax Lot

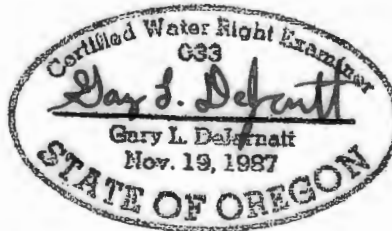

RENEWAL DATE 12/31/2019

CLAIM OF BENEFICIAL USE MAP
COW VALLEY RANCH

This map is not intended to provide legal dimensions or locations of property ownership lines.

WATER RIGHT SERVICES, LLC

PO BOX 1830, BEND, OR 97709

CCB# 197121 www.oregonwater.us

541-389-2837 JOHNSHORT@USA.COM

T-12072.

Project #19046

Date: 12/26/2019