

T9S, R6&7W, WM

POLK COUNTY

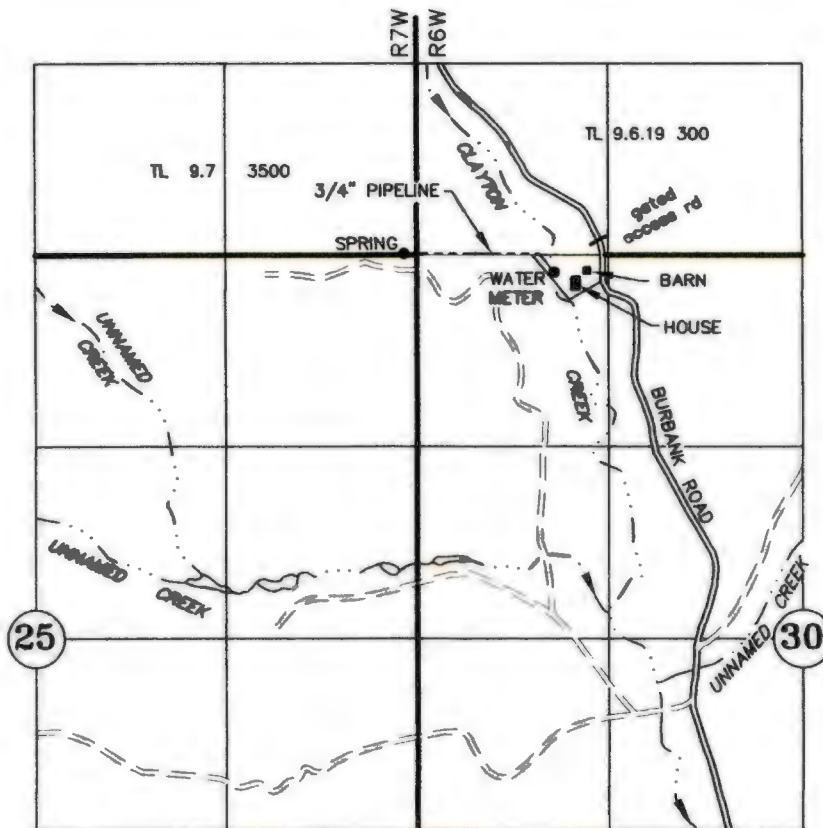

TAX LOTS:
9.6.30 200
9.6.19 300
9.7 3500

SPRING POD: 7' N & 88' W OF NW CORNER SEC 30
WATER METER: 113' S & 940' E OF NE CORNER SEC 30

RECEIVED

OCT 07 2009

WATER RESOURCES DEPT
SALEM, OREGON

FINAL PROOF SURVEY

UNDER

Application No. S-87052

Permit No. S-54536

IN THE NAME OF

MARCIA McBETH

AUGUST 24, 2009

SCALE: 1" = 1320'

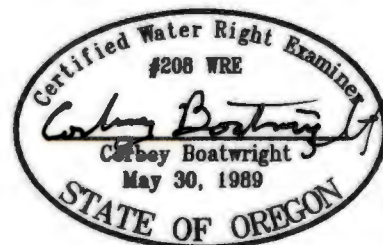

NOTE: This map is not intended to provide legal dimensions or locations of property ownership lines.

RENEWAL DATE 12-31-09