

1019

CLAIM OF BENEFICIAL USE MAP  
 APPLICATION S-86076 - PERMIT S-54155  
 SITUATED IN  
 GOVT. LOT 3, SECTION 13  
 TOWNSHIP 36 SOUTH, RANGE 3 WEST  
 AND  
 SW1/4NW1/4 OF SECTION 18  
 TOWNSHIP 36 SOUTH, RANGE 2 WEST  
 WILLAMETTE MERIDIAN, JACKSON COUNTY, OREGON  
 FOR  
 ELAINE M. AND KENNETH LUMSDEN  
 5565 FISHERS FERRY ROAD  
 GOLD HILL, OR 97525



Scale: 1"=400'  
 Date: August 11, 2016

**LEGEND**

- Survey Monument
- Denotes Building
- Ⓜ Denotes Flow Meter
- - - - Denotes Pipeline
- - - - - Denotes Driveway
- ⊞ Denotes Access To Infiltration Gallery and Pump

Note: Fish Screen/Bypass Not Required.

Source: Rogue River  
 Point of Diversion No. 1: Govt. Lot 3,  
 Section 13, T.36S., R.3W., W.M., South  
 2700 ft. and West 300 ft. from Northeast  
 Corner Section 13.

This map was prepared for the purpose of  
 identifying the location of a water right only  
 and is not intended to provide legal dimen-  
 sions or location of property ownership.

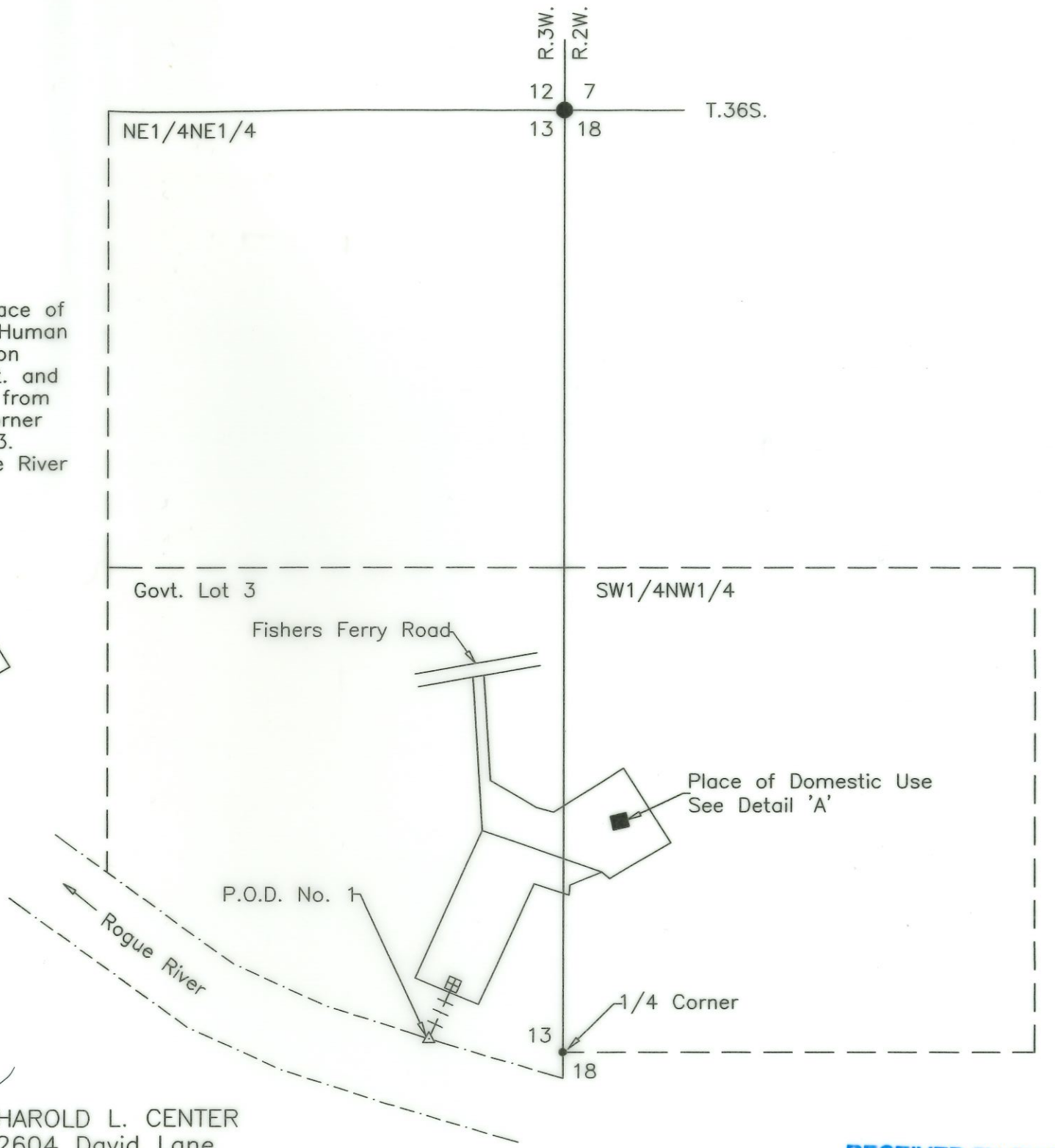
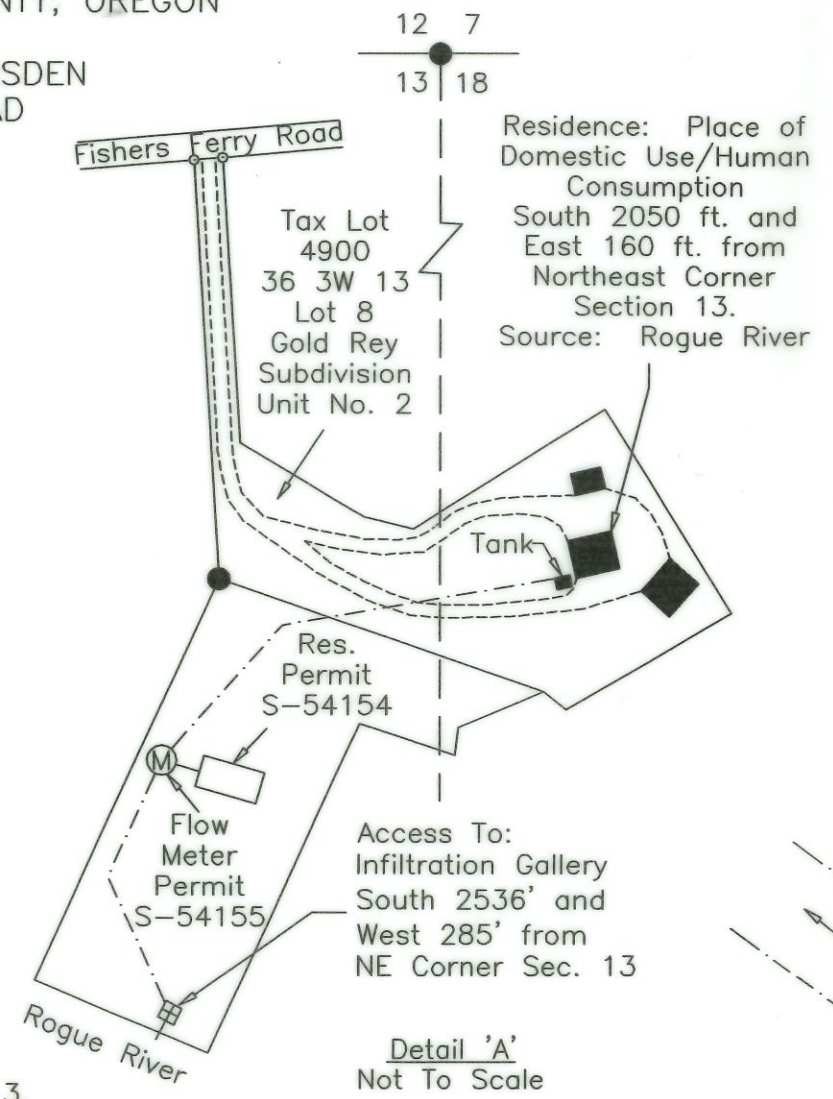

HAROLD L. CENTER  
 2604 David Lane  
 Medford, OR. 97504  
 Phone 541-535-6108  
 Oregon Certificate No. 152

Renews: 12/31/17

COB 4 MAP 1019

RECEIVED BY OWRD

AUG 29 2016

SALEM, OR