

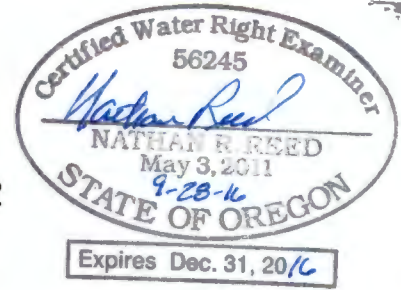

Scale: 1" = 400'

**CLAIM of BENEFICIAL USE MAP**  
**FOR: ROD & NINA PACE**  
**BY: NATHAN R. REED, P.E., CWRE**  
**T22S, R7W, W.M. SECTION 32, G.LOT 2**  
**APPLICATION NO. R-86432, S-86433**  
**PERMIT NO. R-14274, S-54328**  
**DATE SURVEYED: July 9, 2016**



**Legend**

- POD
- Pipeline
- Irrigation
- Pond
- PUMP
- Stream
- Flow arrow
- Structures
- Roads
- Gov Lot
- Township
- DLC
- Section
- Quarter
- Sixteenth
- Parcels

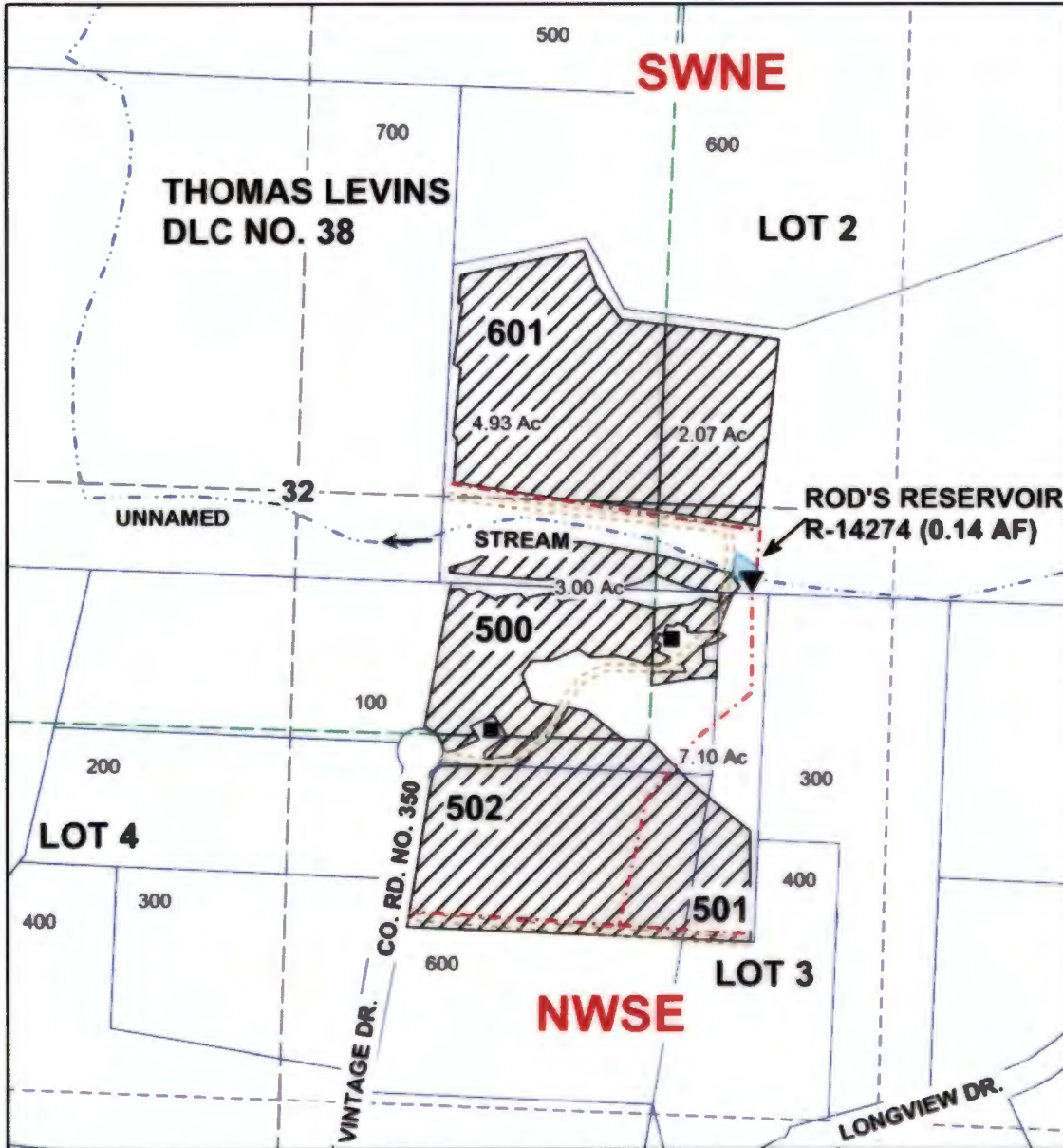

RESERVOIR IS LOCATED 130 FEET SOUTH AND 920 FEET EAST OF THE C1/4 OF SECTION 32.  
 POD IS LOCATED 130 FEET SOUTH AND 920 FEET EAST OF THE C1/4 OF SECTION 32.

**RECEIVED BY OWRD**

**OCT 06 2016**

**SALEM, OR**

MAP PREPARED FOR:  
 ROD & NINA PACE  
 1171 VINTAGE DRIVE  
 ELKTON, OR 97436

THE PURPOSE OF THIS MAP IS TO IDENTIFY THE LOCATION OF THE WATER RIGHT. IT IS NOT INTENDED TO PROVIDE INFORMATION RELATIVE TO THE LOCATION OF PROPERTY OWNERSHIP BOUNDARY LINES.

MAP PREPARED BY:  
 NATHAN R. REED, P.E., CWRE  
 1113 SE CASS AV  
 ROSEBURG, OR 97470