

T.6N.R.34E.W.M.

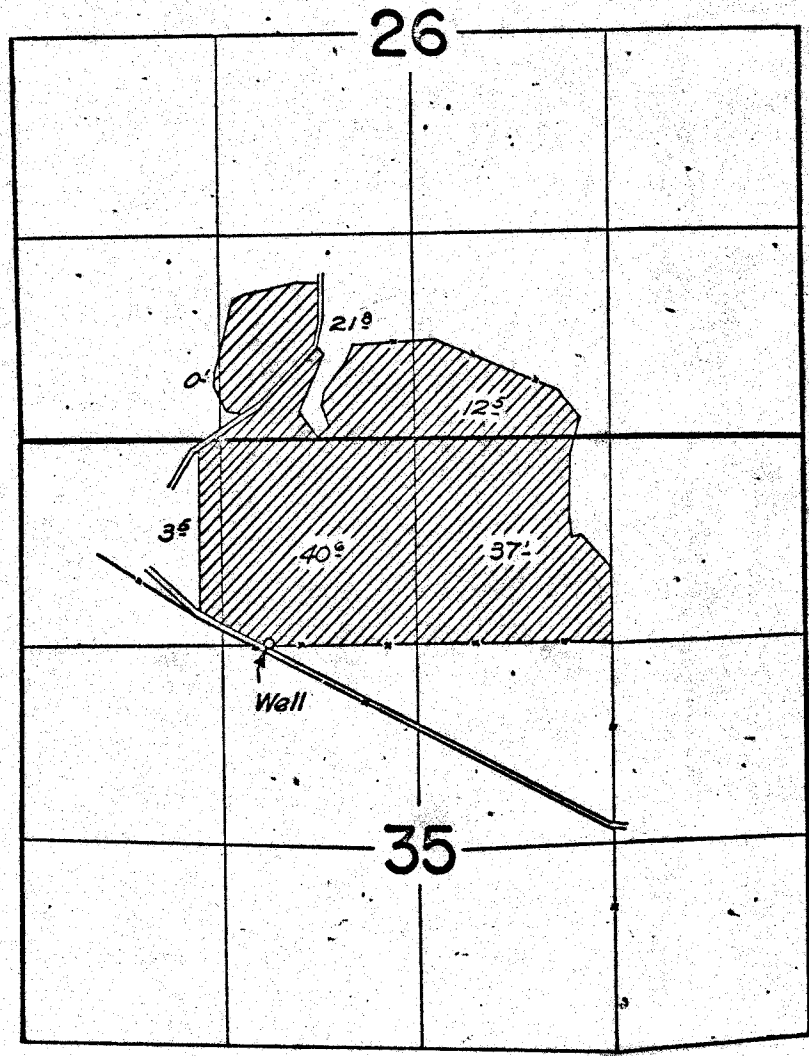

FINAL PROOF SURVEY UNDER

Application No. G-520... Permit No. G-464...
IN NAME OF

L. M. MARLATT

July 18 & 19 1960 by M. Bish
Surveyed Sept. 13, 1961, by G. Q. Bartels.



**Transfer Application T-13369,
Certificate 30638**
Township 6N, Range 34 E (W.M.)
Umatilla County

RECEIVED

DEC 24 2020

OWRD

LEGEND

-  Proposed Point of Appropriation (POA)
-  Authorized Point of Appropriation (POA)
-  Certificate 30638 - From Lands
-  Certificate 30638 - Remaining Lands
-  Tax Lot
-  Watercourse

Certified Water Rights Examiner Stamp

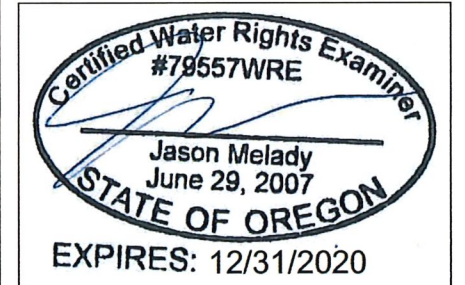

13369

POA LEGAL DESCRIPTION:

Williams Well 4- Located 20 1/2 chains South and 25 chains East from NW corner, Section 35, Township 6 North, Range 34 East (W.M.).
Vandree Well 1- Located 1,290 feet South and 1,760 feet East from the Northwest corner of Section 35, Township 6 North, Range 34 East (W.M.).

DISCLAIMER

This map was prepared for the purpose of identifying the location of a water right only and it is not intended to provide legal dimensions or location of property ownership lines.

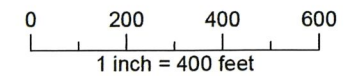



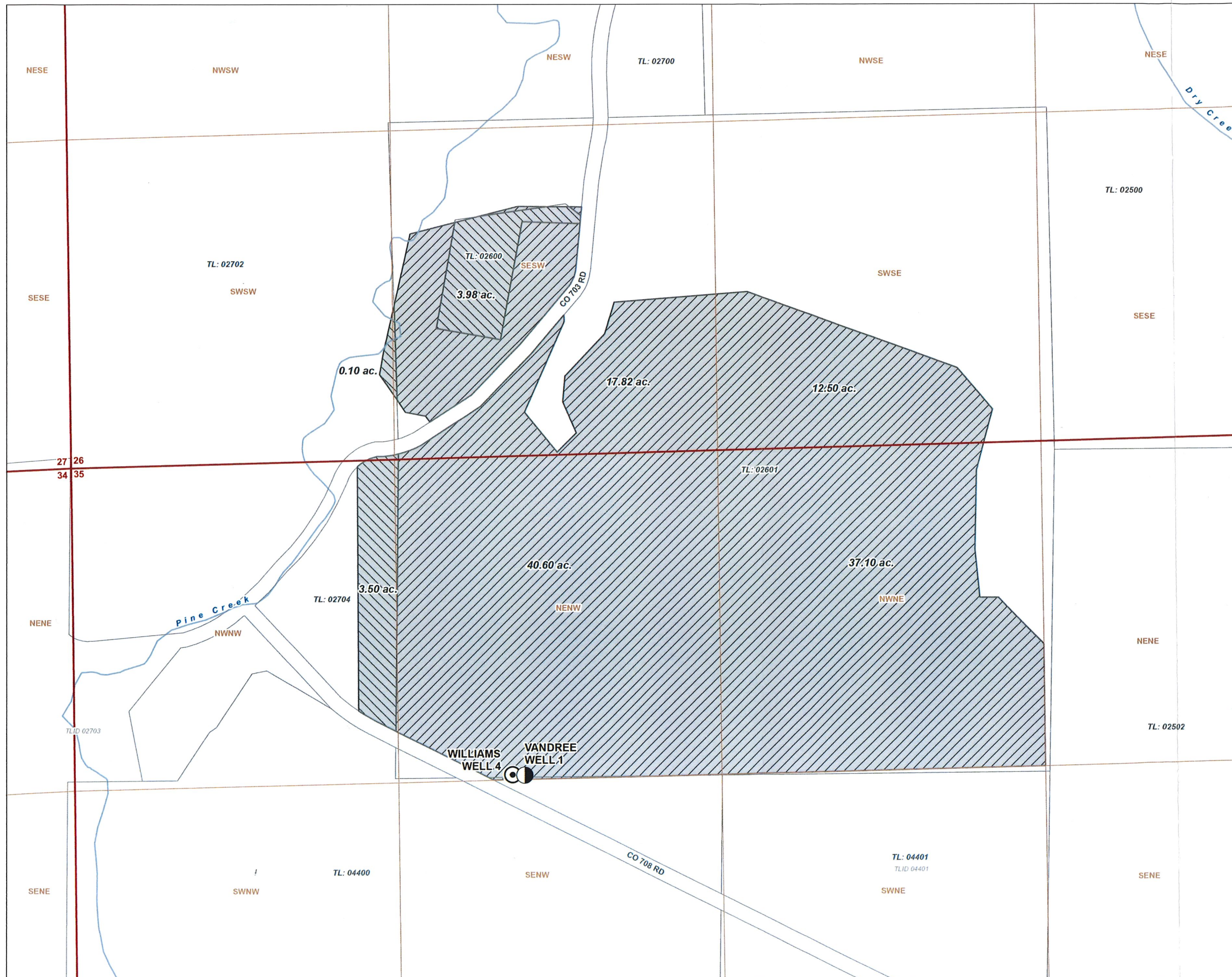

Date: December 16, 2020
Data Sources: USGS, Umatilla Co., BLM, OWRD, ESRI



**Voluntary Diminishment Map,
Certificate 30638**
Township 6N, Range 34 E (W.M.)
Umatilla County

RECEIVED
DEC 24 2020
OWRD

LEGEND

-  Acres Being Voluntarily Diminished
-  Authorized Place of Use
-  Tax Lot
-  Watercourse

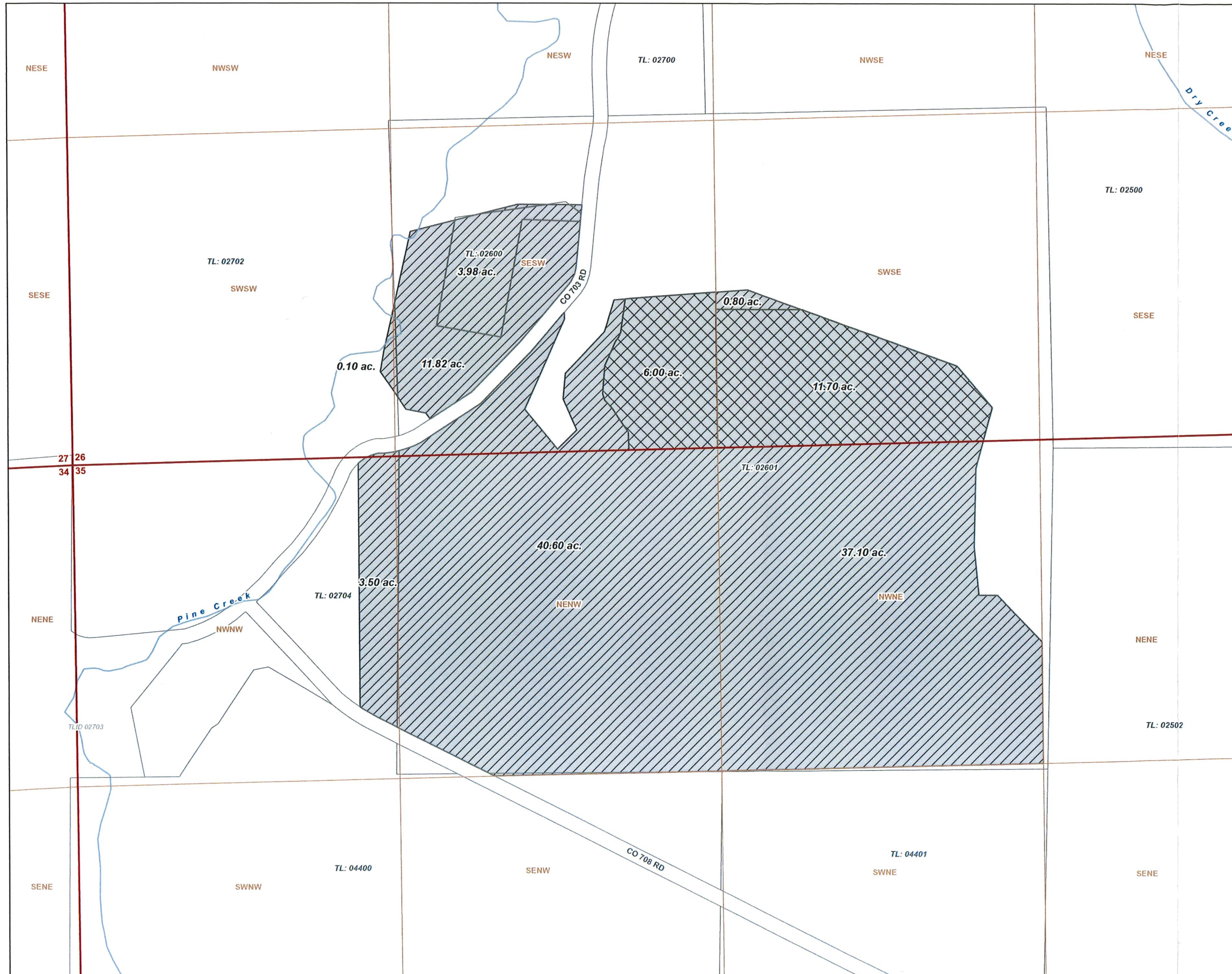

13369

DISCLAIMER
This map was prepared for the purpose of identifying the location of a water right only and it is not intended to provide legal dimensions or location of property ownership lines.

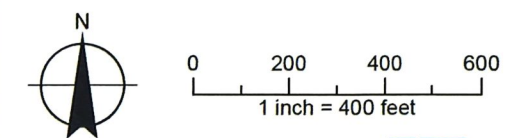

Date: December 16, 2020
Data Sources: USGS, Umatilla Co., BLM, OWRD, ESRI

