

MAP FOR  
**Claim of Beneficial Use**  
 S27 & S34, T3S, R2W, YAMHILL COUNTY  
 Appl S-87897, Permit S-54850

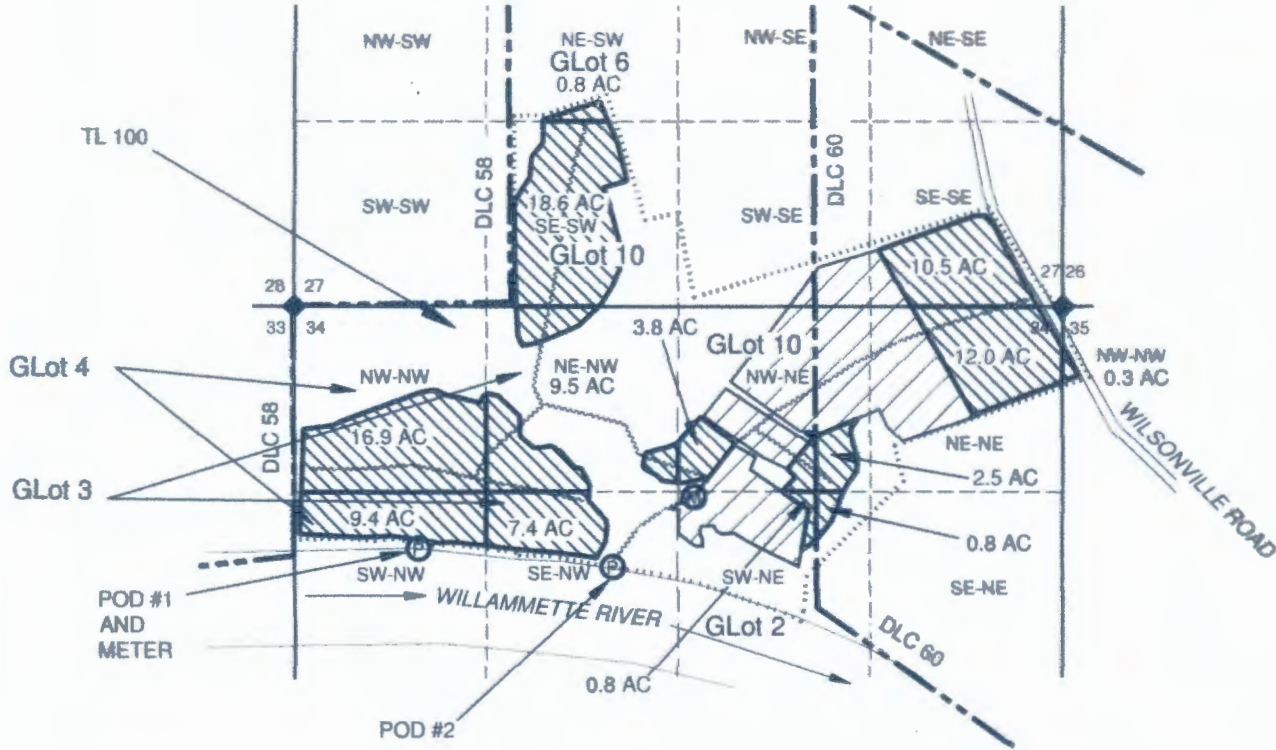

1 IN = 1320 FT  
 0 660 1320



LOCATIONS OF POD'S  
 POD #1 1545' S & 845' E FROM NW S34 (SAME AS PERMIT)  
 POD #2 1630' S & 2710' E FROM NW S34 (SAME AS PERMIT)

NOTES:  
 -THIS MAP IS NOT INTENDED TO PROVIDE LEGAL DIMENSIONS OR LOCATIONS OF PROPERTY OWNERSHIP LINES.  
 -PROPERTY LINES ARE IS BASED ON THE TAX ASSESSOR MAP.  
 -DLC LINES ARE BASED ON THE GENERAL LAND OFFICE (GLO) MAP. THE GLO LOTTING IS UNUSUAL AND THEREFORE THE GLO MAPS HAVE BEEN INCLUDED IN THE CLAIM OF BENEFICIAL USE PACKET.



**LEGEND**

- POD POINT OF DIVERSION
- ◆ SECTION CORNER
- Ⓟ POINT OF DIVERSION (POD) AND FISH SCREEN
- ..... TAX LOT LINE
- ~~~~~ PIPE LINE
- SECTION LINE
- - - - - QUARTER-QUARTER LINE
- Ⓜ POD #2 METER (AND FILTRATION)
- ▲ DONATION LAND CLAIM (DLC) CORNER
- - - - - DLC LINE
- ▨ POU CERT 23265
- ▨ POU FOR PERMIT S-54850

MAP BY:  
**ASPEN RURAL LAND CONSULTING**  
 ERIC URSTADT, PE, PLS  
 971-250-1520  
 Sep 2018  
 Oakmead2A