

COBU MAP #1169

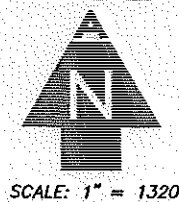

SCALE: 1" = 1320'

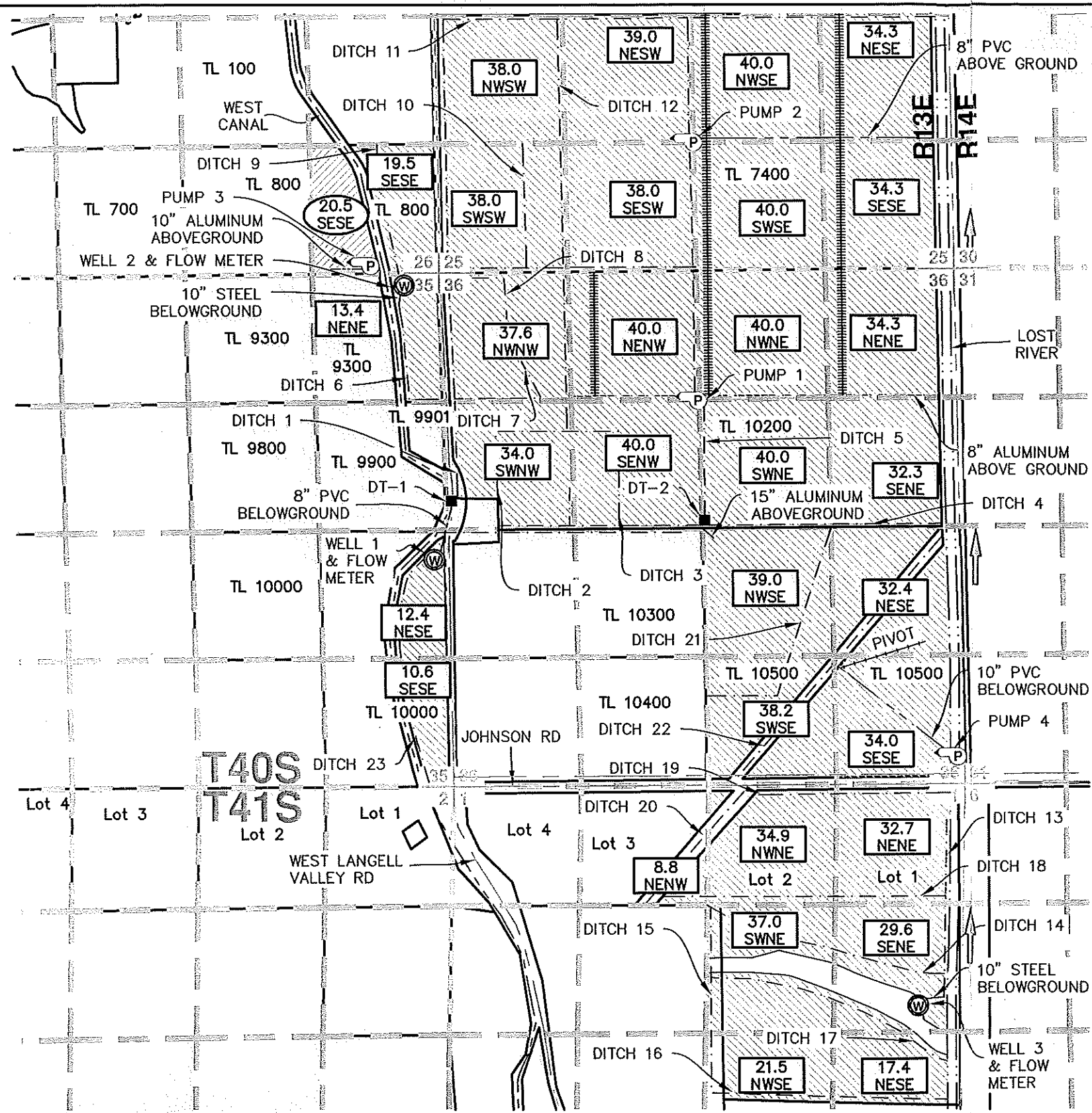
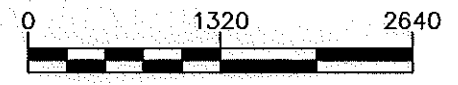

LEGEND

	SECTION LINE		PRIMARY IRRIGATED ACRES
	TOWNSHIP LINE		SUPPLEMENTAL IRRIGATED ACRES
	1/4 1/4 LINE		TOTAL PRIMARY IRRIGATED ACRES 1/4 1/4
	TAX LOT LINE		TOTAL SUPPLEMENTAL IRRIGATED ACRES 1/4 1/4
	RIVER		SECTION CORNER
	ROAD		DIVERSION T BOX
	CANAL		
	IRRIGATION DITCH		
	MAINLINE		
	GOVERNMENT LOT NUMBER		
	TAX LOT NUMBER		
	FLOW DIRECTION		
	WELL		
	PUMP		
	4" WHEEL LINE		
	PIVOT LINE		

WELL:

WELL 1: LOCATED IN T40S, R13E, SECTION 35, W.M., NE1/4 NE1/4 2340 FEET NORTH AND 140 FEET WEST OF SE CORNER OF SECTION 35.

WELL 2: LOCATED IN T40S, R13E, SECTION 35, W.M., NE1/4 SE1/4 366 FEET WEST AND 130 FEET SOUTH OF NE CORNER OF SECTION 35.

WELL 3: LOCATED IN T41S, R13E, SECTION 1, W.M., SE1/4 NE1/4 2280 FEET SOUTH AND 390 FEET WEST OF NE CORNER OF SECTION 1.

NOTES

1. THIS MAP WAS PREPARED FROM FIELD MEASUREMENTS AND KLAMATH COUNTY TAX MAPS 40 13, 40 13 26, AND 41 13.
2. THIS MAP IS FOR THE PURPOSE OF IDENTIFYING THE LOCATION OF THE WATER RIGHT ONLY AND HAS NO INTENT TO PROVIDE DIMENSIONS OR LOCATION OF PROPERTY LINES.
3. FOR TAX LOT INFORMATION, SEE TAX MAPS INCLUDED WITH THIS SUBMITTAL.
4. DATE OF PRIORITY FOR THIS APPLICATION IS JUNE 29, 1992.

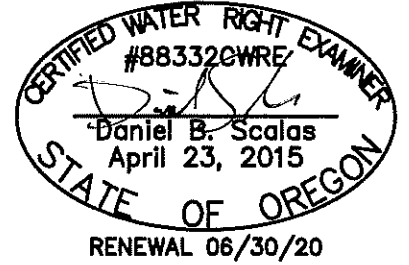

Wilmer S. Hammerich
APPLICANT SIGNATURE

[Signature]
APPLICANT SIGNATURE

CLAIM OF BENEFICIAL USE
FOR
WILMER HAMMERICH
T40S, R13E, Sec. 25, 26, 35, & 36
KLAMATH COUNTY, OREGON
APPLICATION NUMBER: G-13011
PERMIT NUMBER: G-12459

AL ADKINS ENGINEERING & SURVEYING
o / 541.884.4666
w / AdkinsEngineering.com

1435 ESPLANADE AVENUE, KLAMATH FALLS, OR 97601

SERVING S. OREGON & N. CALIFORNIA

ENGINEERING • SURVEYING • PLANNING • TESTING

RECEIVED
JAN 28 2019
OWRD