

Claim of Beneficial Use Permit G-12363 (Application G-13815)

Clackamas County
Township 3 South, Range 1 West (W.M.)

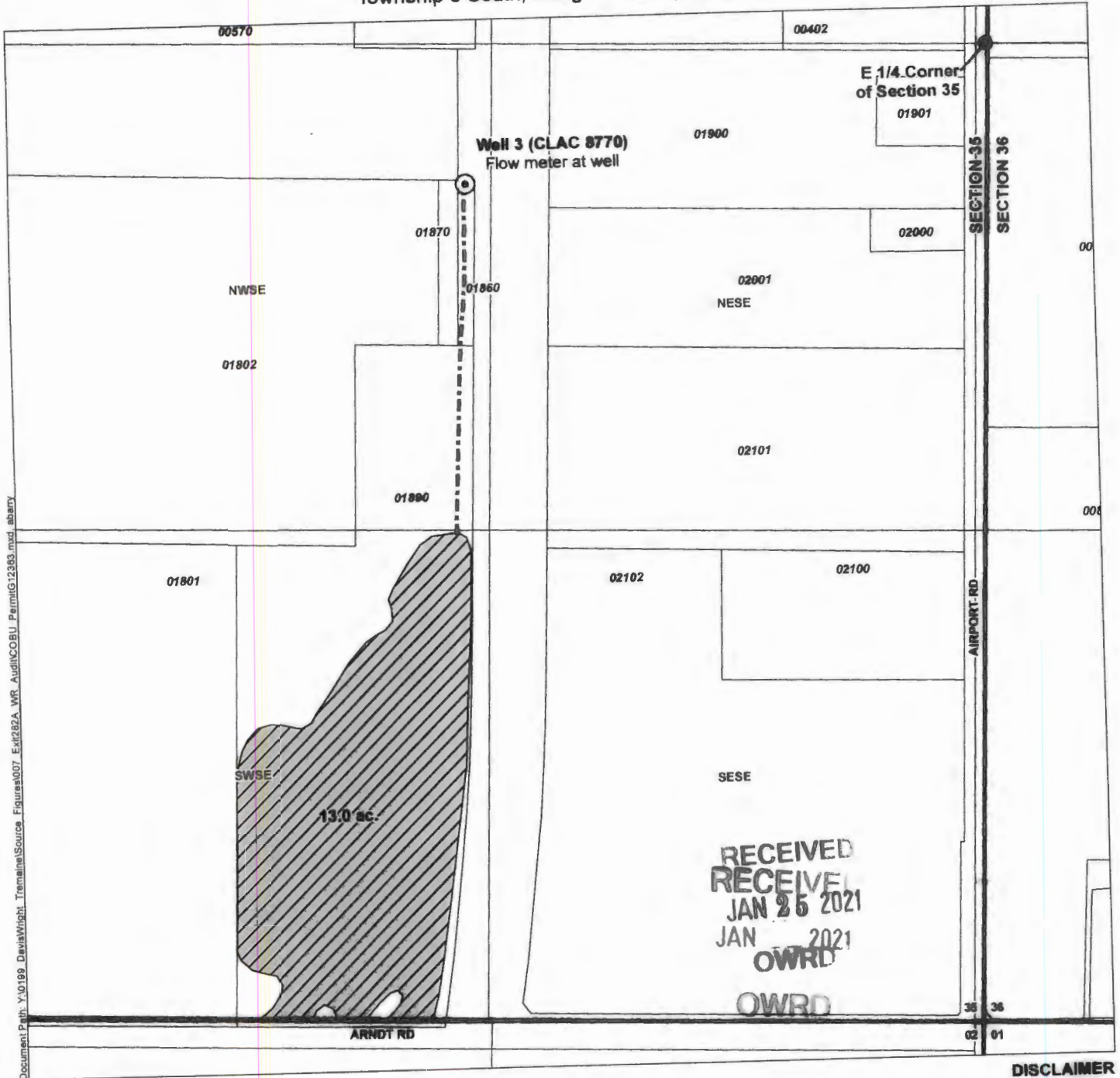

Document Path: Y:\0199_Davis\Wright_Tremaine\Source_Figures\007_Ext\282A_WR_Audit\COBU_PermitG12363.mxd, abarry

- LEGEND**
- Point of Appropriation (POA)
 - Mainline
 - Place of Use (POU)
 - Tax Lot

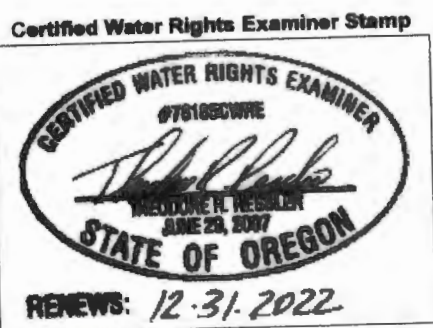

DISCLAIMER
This map was prepared for the purpose of identifying the location of a water right only and it is not intended to provide legal dimensions or location of property ownership lines.

MAP NOTES
Date: January 6, 2021
Data Sources: USGS, BLM, METRO, OWRD

POD LOCATION DESCRIPTION
Well 3 (CLAC 8770)
Located 365 feet South and 1395 feet West from the E 1/4 corner of Section 35, Township 3 South, Range 1 West (W.M.)

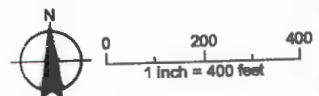

RECEIVED

SEP 07 1989

REGISTERED SURVEYOR
SALEM, OREGON

T.3 S. R.1 W. W.M.

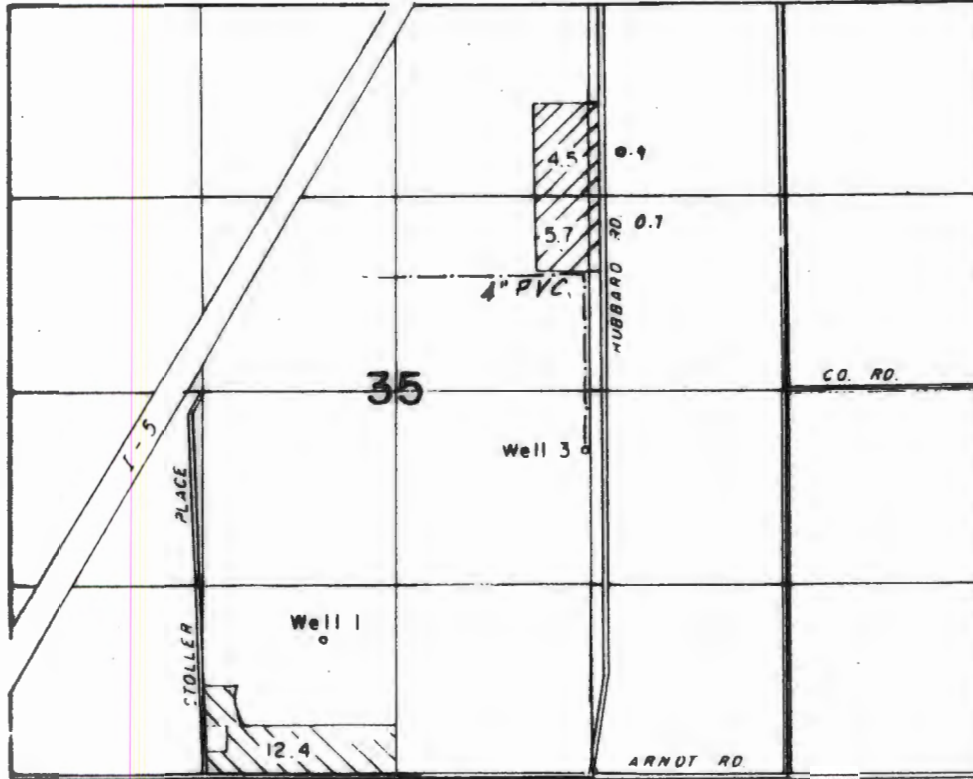
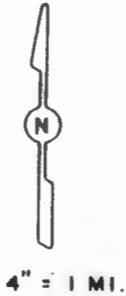

Well 1 Loc. 1700'S & 3140'W FROM E 1/4 COR. SEC. 35
 Well 3 Loc. 410'S & 1350'W " " " " " "



CERT. 58743



THIS APPLICATION

**FINAL PROOF SURVEY
UNDER**

T-7219
 Application No. ~~G-13815~~ Permit No. G-12363.

IN NAME OF

EARL STOLLER

Surveyed AUG. 17, 1999., by

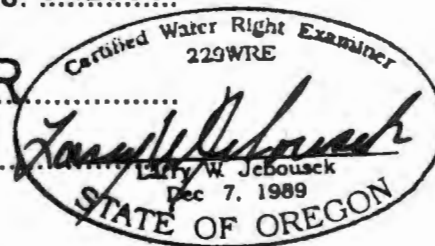

THIS MAP WAS PREPARED FOR THE PURPOSE OF IDENTIFYING THE LOCATION OF A WATER RIGHT ONLY AND IS NOT INTENDED TO PROVIDE LEGAL DIMENSIONS OR LOCATION OF PROPERTY OWNERSHIP LINES.