

RECEIVED  
 SEP 16 2016  
 OWRD

LOCATED IN SECTION 12,  
 TOWNSHIP 4 SOUTH, RANGE 2 WEST, WM  
 MARION COUNTY, OREGON

POA LOCATED SOUTH 600' AND EAST 700' OF THE CENTER 1/4 OF SECTION 12

**FINAL PROOF SURVEY**  
**CHANGE IN PLACE OF USE**

(ADDITION OF AREA IN THE NW1/4-SE1/4 AND SW1/4-NE1/4)  
 (SUBTRACTION OF AREA IN THE SE1/4-NW1/4 AND THE NE1/4-SW1/4)

UNDER: TRANSFER APPLICATION #T-11930  
 ORIGINAL PERMIT #6-15678  
 APPLICATION #6-15942

IN THE NAME OF:  
**GARY ROSHAK**

SURVEYED: JUNE 14, 2016 BY CWRE KEITH R. JEHNKE  
**IRRIGATION WATER**

**MAP INFORMATION**

COORDINATE SYSTEM: STATE PLANE OREGON NORTH ZONE 3601  
 DATUM: NORTH AMERICAN DATUM OF 1983

**DATA SOURCES**

TAX LOT, ROAD, SECTION, AND WATER COURSE LINEWORK ARE  
 PER MARION COUNTY GIS



**LEGEND**

- POINT OF APPROPRIATION (POA)
- IRRIGATED (16.00± ACRES)
- IRRIGATION MAINLINE
- 1/4 1/4 SECTION LINE
- TAX LOT
- WATERCOURSE
- TL #** TAX LOT NUMBER PER MARION COUNTY TAX MAP 042W12

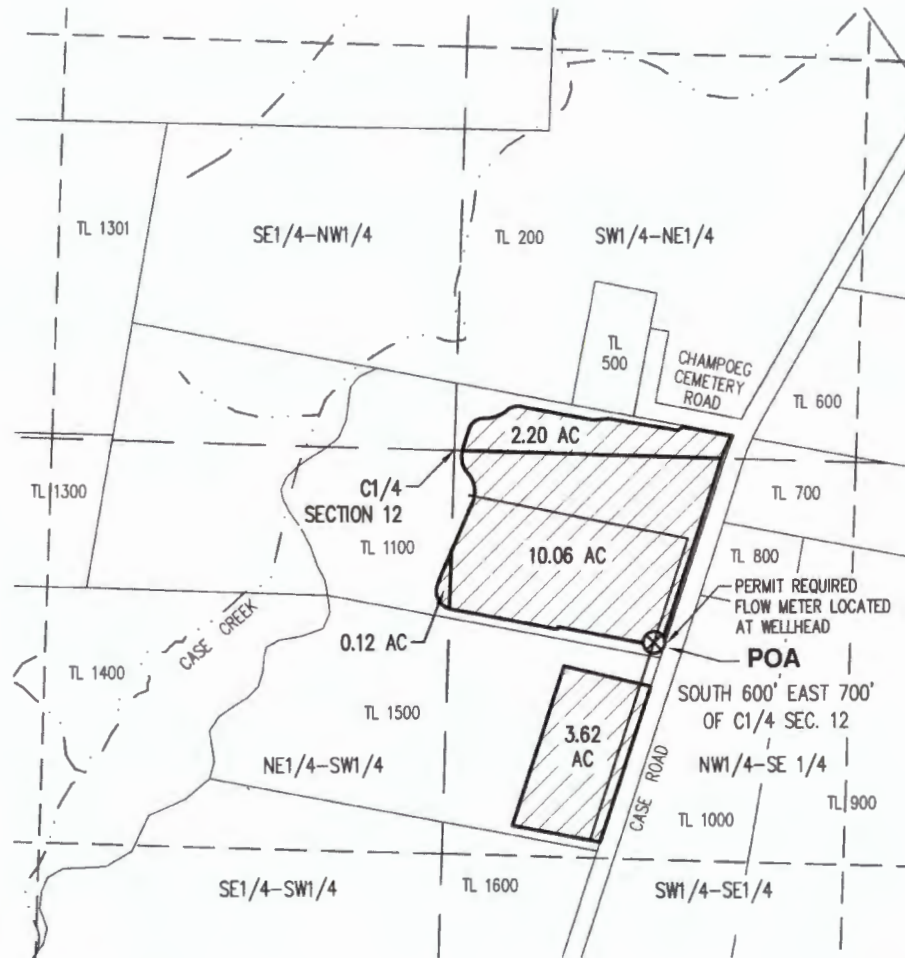

**IRRIGATED AREA TABLE**

SW1/4-NE1/4 = 2.20 AC  
 NE1/4-SW1/4 = 0.12 AC  
 NW1/4-SE1/4 = 13.68 AC

TOTAL COMBINED AREA = 16.00± AC

THIS MAP IS FOR THE PURPOSE OF IDENTIFYING WATER RIGHT LOCATIONS ONLY AND IS NOT INTENDED TO PROVIDE LEGAL DIMENSIONS OR LOCATION OF PROPERTY CORNERS.

DATE: 08/31/2016

<b>CASE ROAD WATER RIGHTS</b>		SHEET
<b>DWG: 4078FPS</b> AKS ENGINEERING & FORESTRY, LLC 12965 SW HERMAN RD, STE 100 TUALATIN, OR 97062 P: 503.563.6151 F: 503.563.6152 aks-eng.com		<b>1 OF 1</b> DRWN: JDP CHKD: KRJ AKS JOB: 4078

