

CLAIM OF BENEFICIAL USE MAP FOR GEORGE JASKA

SECTION 1 TOWNSHIP 39 SOUTH RANGE 19 EAST, W.M.
LAKE COUNTY, OREGON

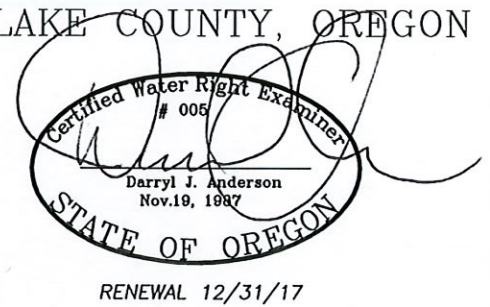
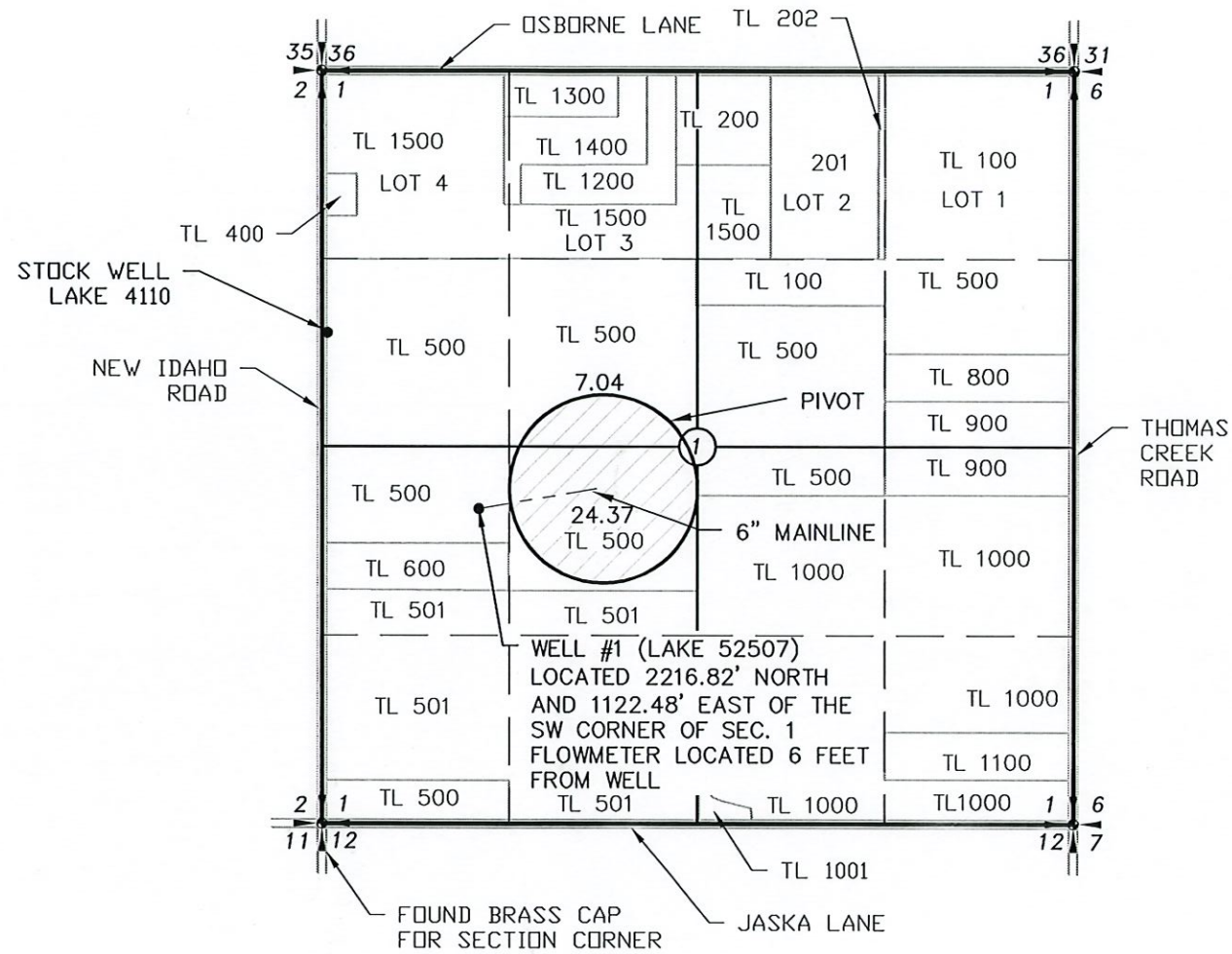

LEGEND

- SECTION LINE
- 1/4 SECTION LINE
- 1/16 SECTION LINE
- IRRIGATION MAIN LINE
- PLACE OF USE



SCALE: 1"=1320'

APPLICATION NO. G-17307

PERMIT NO. G-17488

NOTE:
PREPARATION OF THIS MAP IS FOR IDENTIFYING PROPOSED
WATER RIGHTS ONLY. IT HAS NO INTENT TO PROVIDE
LOCATIONS OR DIMENSIONS OF PROPERTY BOUNDARIES.

REVISION	BY

**ANDERSON ENGINEERING
AND SURVEYING, INC.**

P.O. BOX 28
LAKEVIEW, OREGON 97630
(541) 947-4407
FAX 947-2321

FOR:
GEORGE JASKA
93939 JASKA LANE
LAKEVIEW, OR. 97630

**CLAIM OF BENEFICIAL USE
APPLICATION NO. G-17307
PERMIT NO. G-17488**

DATE:	1/26/10
SCALE:	1"=1320'
DWG. BY:	RC
JOB:	2013-030
FILE:	2013-030FF
SHEET:	1 OF 1

RECEIVED BY OWRD
APR 18 2016
SALEM, OR

RECEIVED BY OWRD

MAY 05 2016

SALEM, OR