

CERTIFIED WATER RIGHT EXAMINER
 #80442
Kyle W. Latimer
 KYLE W. LATIMER
 MAY 9, 2017
 STATE OF OREGON
 RENEWAL DATE:

POINT OF DIVERSION TRANSFER APPLICATION MAP
 FOR A PORTION OF CERTIFICATE 90098,
 PRIORITY DATE OF MAY 6, 1991
 AT THE REQUEST OF LEE GILMOUR
 LOCATED IN SECTION 15, T. 11 S., R. 4 W., W.M.
 LINN COUNTY, OREGON
 FOR A PORTION OF TAX LOT 600, MAP 11S04W15
 OWNER: MARY JOYCE CARNEGIE REVOCABLE TRUST
 SITUS: 35580 RIVERSIDE DR SW, ALBANY, OR
 MAILING: 35130 RIVERSIDE DR SW, ALBANY, OR
 APRIL 21, 2020

UDELL ENGINEERING &
 LAND SURVEYING, LLC
 63 EAST ASH ST.
 LEBANON, OREGON, 97355
 541-451-5125

LEGEND
 AC ACRES
 C.R. COUNTY ROAD
 DLC DONATION LAND CLAIM
 PP PARTITION PLAT

TAX LOT 503
 PARCEL 1
 PP 2014-49



SCALE:
 0' 400'

RECEIVED
 AUG 24 2020
 OWRD

13512

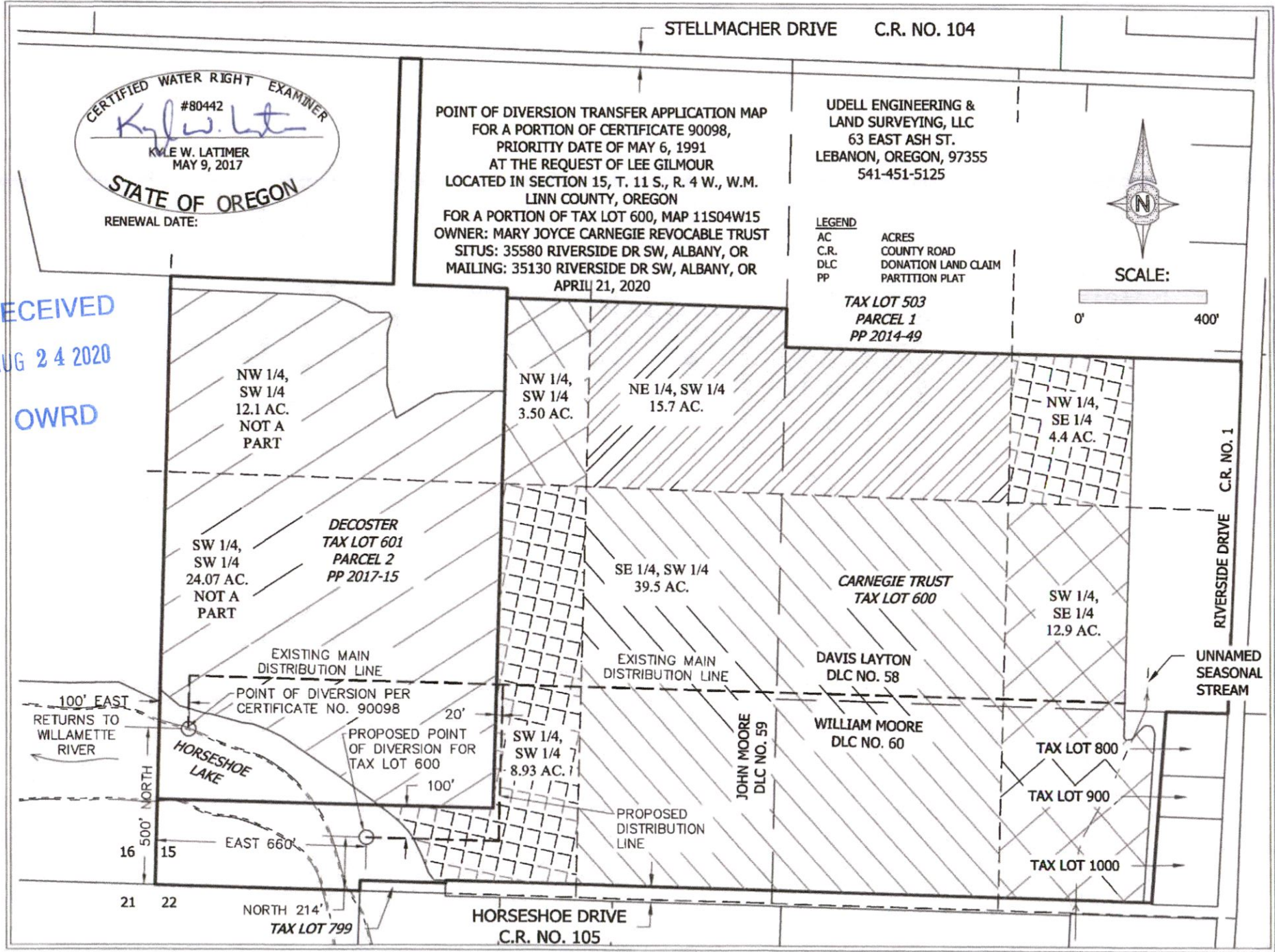

RECEIVED

Map of Beneficial Use
under WATER RESOURCES DEPT.
SALEM, OREGON
JUL 19 1999
APPLICATION S-71571

in name of
**MARY JOYCE CARNEGIE
REVOCABLE TRUST**
1305 - 14th Avenue SW
Albany, OR 97321

Date of Site Inspection: April 27, 1999
Date of Map: July 13, 1999

Tax Lot: 600 and 601 (11-4W-15)
Source: Horseshoe Lake and the
Willamette River Basin Project
Reservoir

I, JACK R. BURRELL, BEING DULY SWORN
AS A WATER RIGHT EXAMINER, LICENSE
NO. 209, HAVE PREPARED THIS MAP FOR
MARY JOYCE CARNEGIE REVOCABLE
TRUST ON THIS 13th DAY OF JULY 1999. THE
AREAS HATCHED REPRESENT THE LANDS
BEING IRRIGATED UNDER THIS PERMIT.

PREPARATION OF THIS MAP IS FOR THE
PURPOSE OF IDENTIFYING THE LOCATION
OF THE WATER RIGHT ONLY AND HAS NO
INTENT TO PROVIDE DIMENSIONS OR
LOCATION OF PROPERTY OWNERSHIP
LINES.

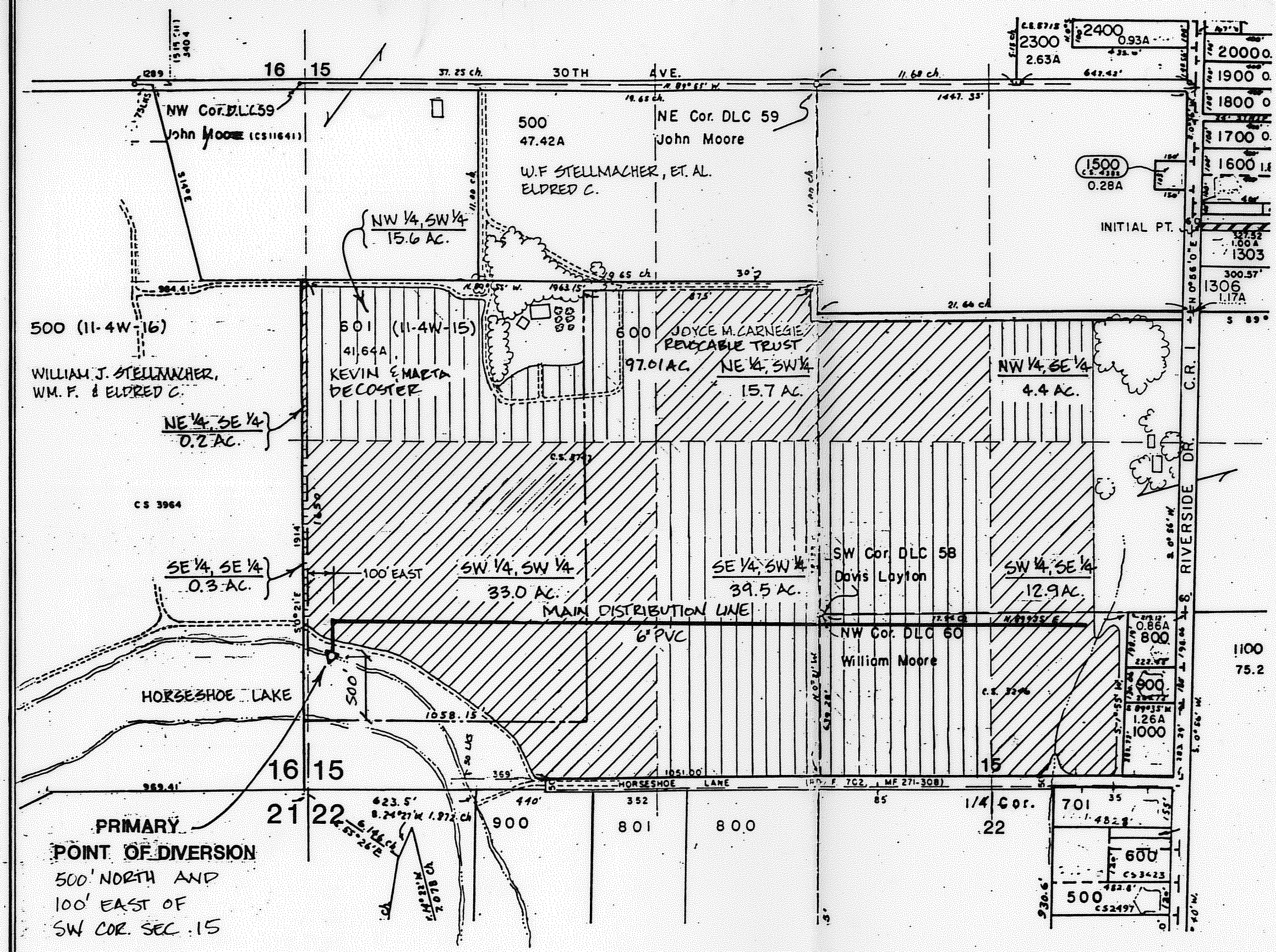
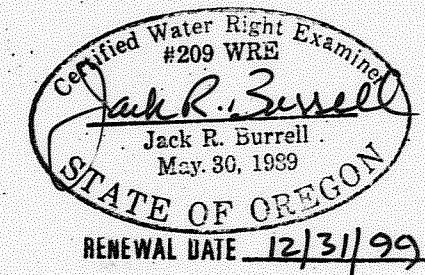

PRIMARY
POINT OF DIVERSION
500' NORTH AND
100' EAST OF
SW COR. SEC. 15

KD ENGINEERING, INC.
200 N.W. HICKORY STREET
POST OFFICE BOX 725
ALBANY, OREGON 97321

**STELLMACHER / CARNEGIE
WATER RIGHTS**
Sec. 15, T.11 S., R.4 W., LINN COUNTY, OREGON

Dsgn. by: J.R.B.	Scale: 1" = 400'	Sheet no.
Dwg. by: M.M.S.	Date: JULY 13, 1999	1
Ckd. by: J.R.B.	Project no.: 91-37-A	