

CLAIM OF BENEFICIAL USE MAP FOR TRANSFER T-12130
 IN THE NAME OF SKYE & PENNY KREBS
 T3N, R22E, W.M. GILLIAM COUNTY

RECEIVED

JUL 01 2021

LEGEND OWRD

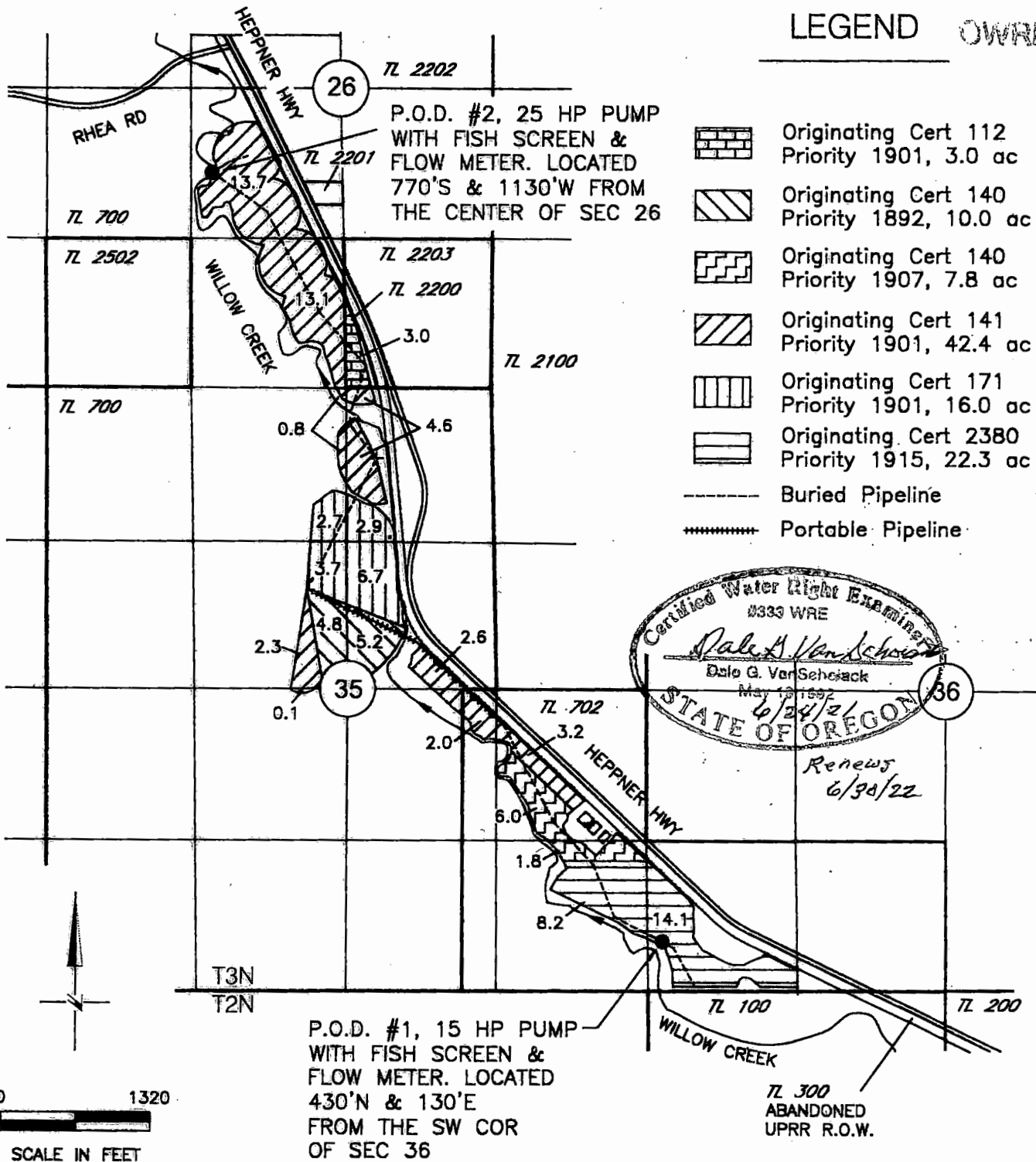

NOTE: THE PURPOSE OF THIS MAP IS TO IDENTIFY THE APPROXIMATE LOCATION OF THE WATER RIGHT. IT IS NOT INTENDED TO PROVIDE INFORMATION RELATIVE TO THE LOCATION OF PROPERTY OWNERSHIP BOUNDARY LINES. PIPELINE LOCATIONS AND SIZES WERE PROVIDED BY THE WATER USER AND HAVE NOT BEEN VERIFIED.

DGV Consulting, PLLC
 PHONE (509) 627-8717
 dalevconsulting@gmail.com
 Date: June 24, 2021