

FINAL PROOF SURVEY

Application No. 13506 - Permit No. 11926

RECEIVED

FEB 19 1997

WATER RESOURCES DEPT.
SALEM, OREGON

Applicants:
Lee & Leo Monce
790 Railroad Ave.
Ontario, OR 97914

Scale 1" = 400'

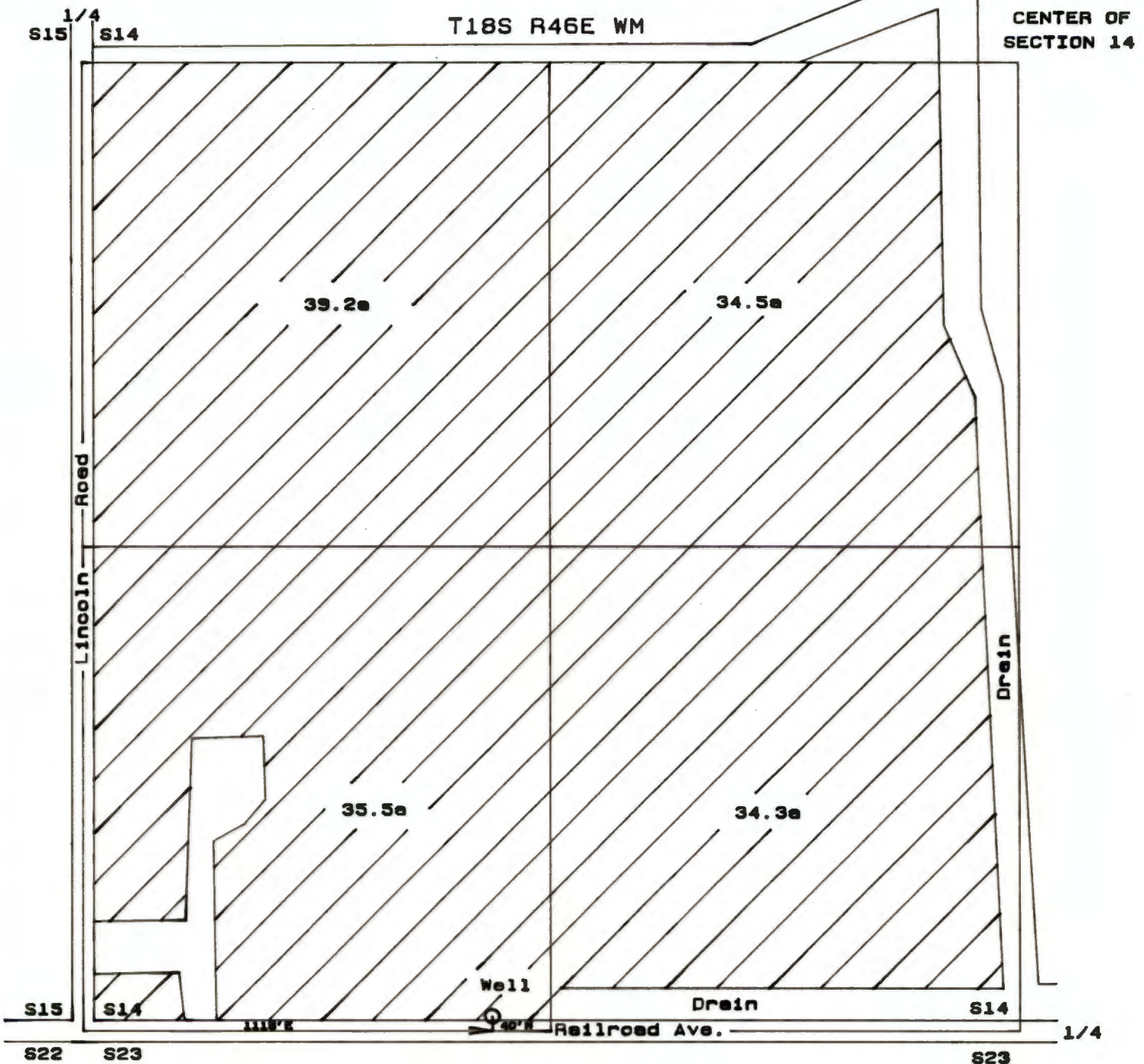

This map is for the purpose of identifying the location of the water right only and has no intent to provide dimensions or location of property ownership lines.

