

Township 35 S, Range 7 W, W^{1/2}
 JOSEPHINE COUNTY, OREGON

CLAIM OF BENEFICIAL USE

RECEIVED
 MAR 05 2018
OWRD

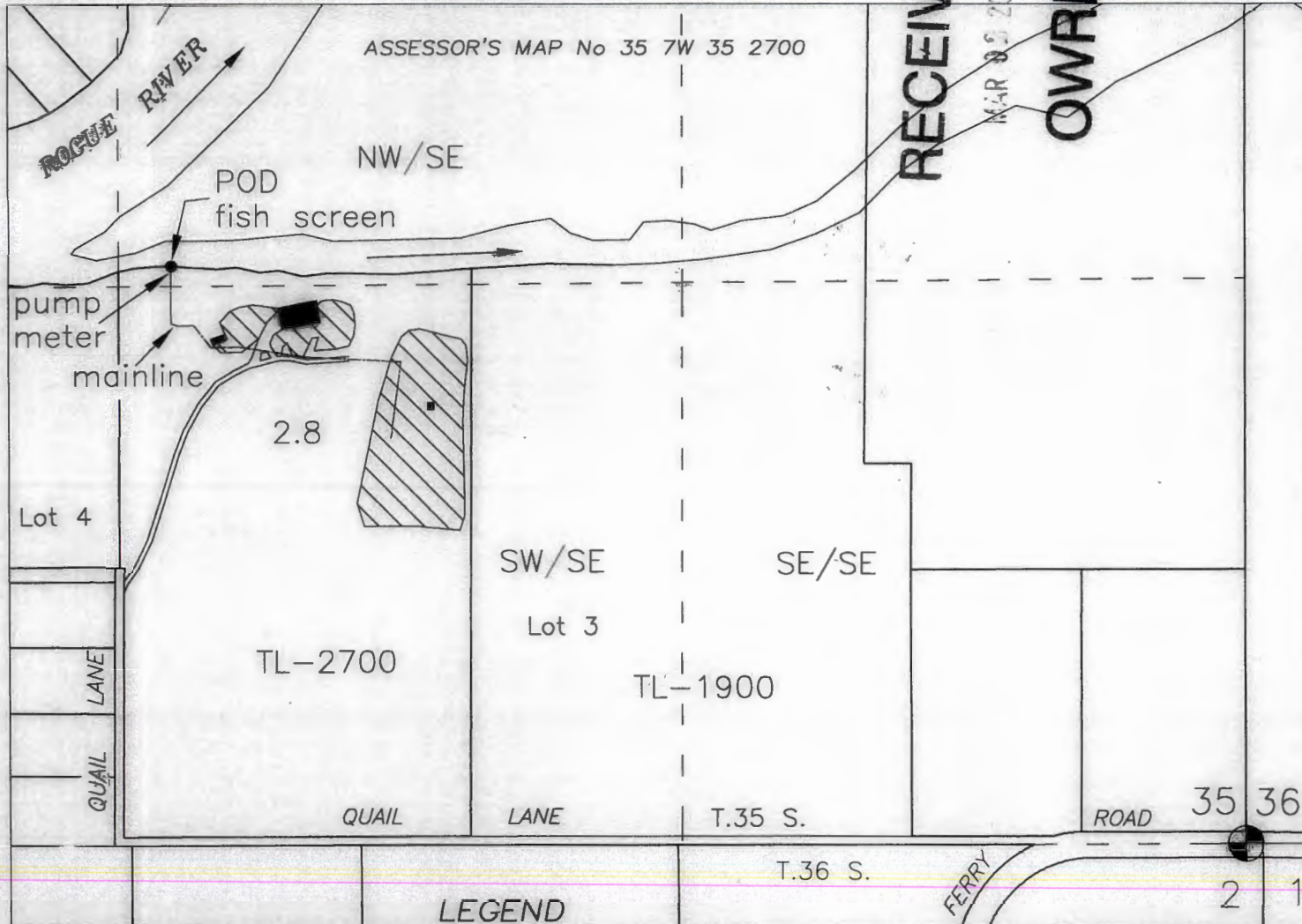

APPLICATION S-88172
 PERMIT S-54997

Prepared for:

GARY WOOLSEY
 JULIE WOOLSEY
 550 QUAIL LANE
 GRANTS PASS, OR 97526

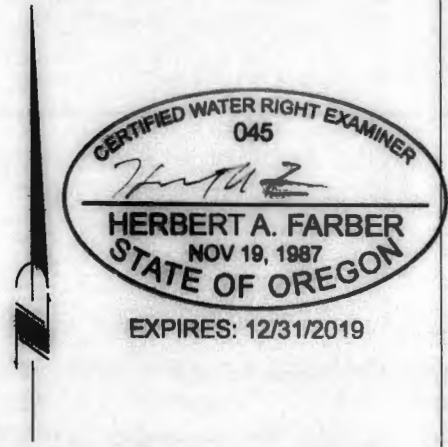

LEGEND

POD (Point of Re- diversion) Lot 3, NW/SE Sec. 35, 1360 feet North & 2515 feet West from the SE corner of Section 35

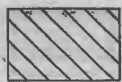

Irrigation of 2.8 Acres
 Source - Lost Creek Lake
 Reservoir under permit
 R-8142



Buildings

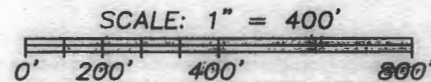

Base Map: Recorded BLM survey
 CS 35-77 over current scaled
 Oregon Map aerial photo, 7-2-2016
 & 7-7-2017 Google aerial photos
 for assumed best fit

This map is not intended to provide
 legal dimensions or locations of
 property ownership lines.

Prepared by:

FARBER & SONS, INC.
 dba FARBER SURVEYING
 (541) 664-5599
 PO BOX 5286
 431 OAK STREET
 CENTRAL POINT, OREGON 97502

DATE: FEBRUARY 12, 2018 ned

JOB NO. 0000-18