

TWP. 1 SOUTH, RANGES 13 & 14 EAST, W.M.
 WASCO COUNTY, OREGON

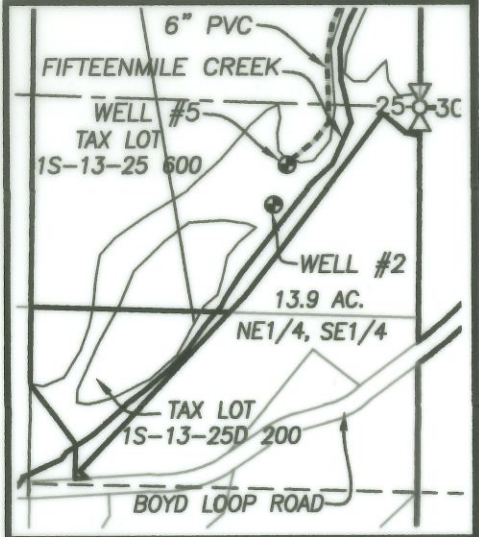
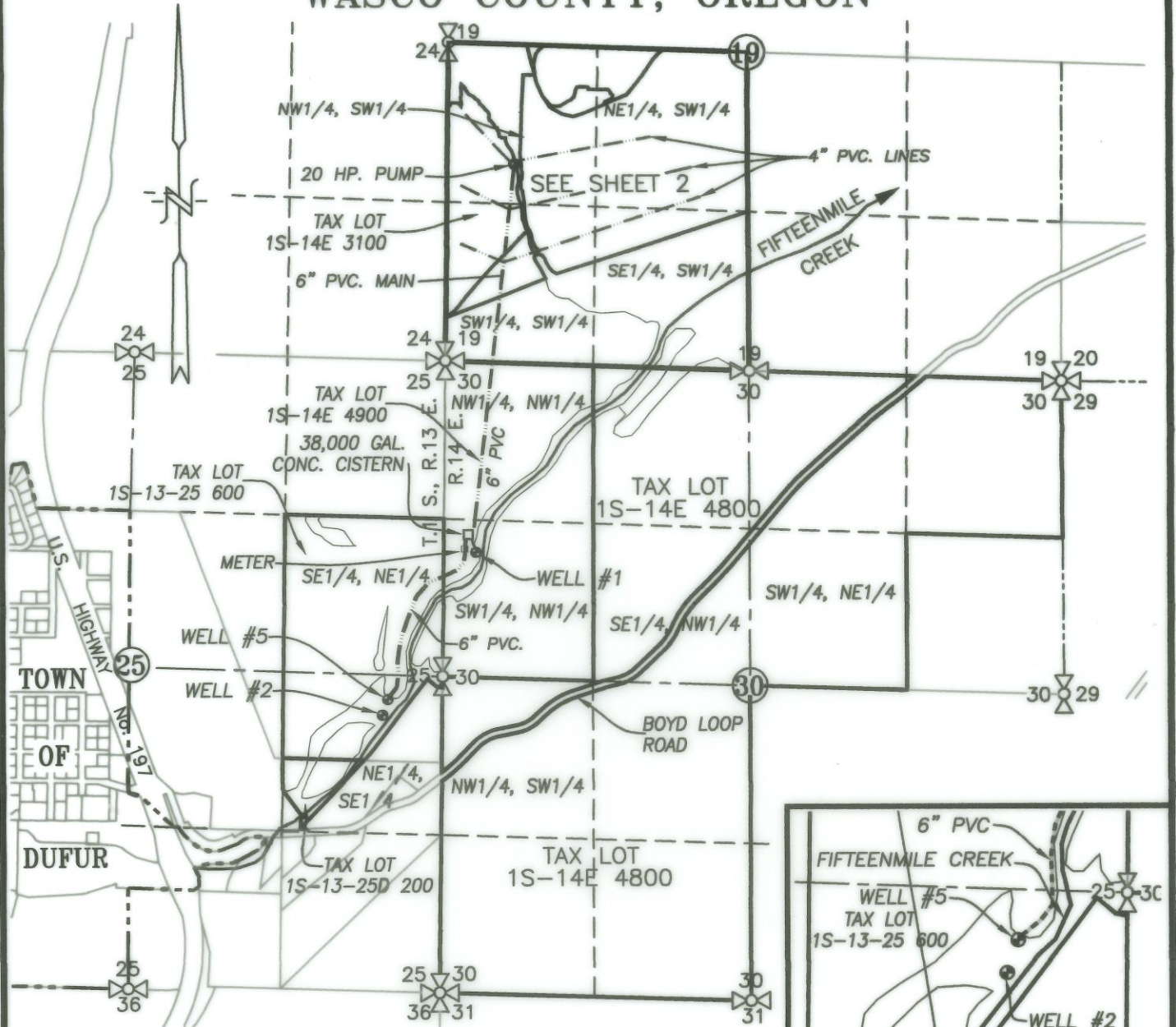

NE1/4, SE1/4 DETAIL
 SCALE: 1" = 660'

LEGEND:

- WELL #1 (WASC 3425): 1030' NORTH & 280' E.
- WELL #2 (WASC 3429): 330' SOUTH & 500' W.
- WELL #5 (WASC 51188): 205' SOUTH & 462' W.

ALL MEASUREMENTS ARE FROM THE W1/4 CORNER SECTION 30, T.1S, R.14E.

- APPLICATION AREA (SEE PAGE 2)
- FIFTEENMILE CREEK WITH DIRECTIONAL FLOW
- EXISTING IRRIGATION MAIN

CLAIM OF BENEFICIAL USE MAP RECEIVED

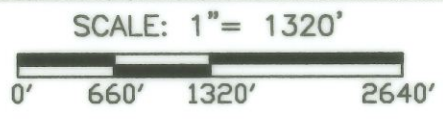

SEP 16 2019

TRANSFER No. 12710

IN THE NAME OF:
PHILLIP PETERSEN

DATE: AUGUST 22, 2019

BY: **TENNESON ENGINEERING CORP.**
 3775 CRATES WAY
 THE DALLES, OREGON. 97058
 PH. 541-296-9177
 FAX 541-296-6657

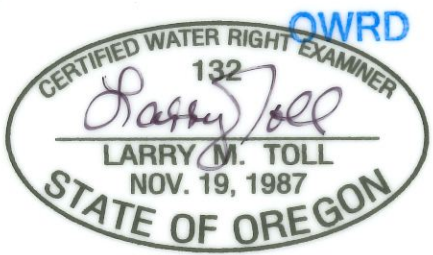



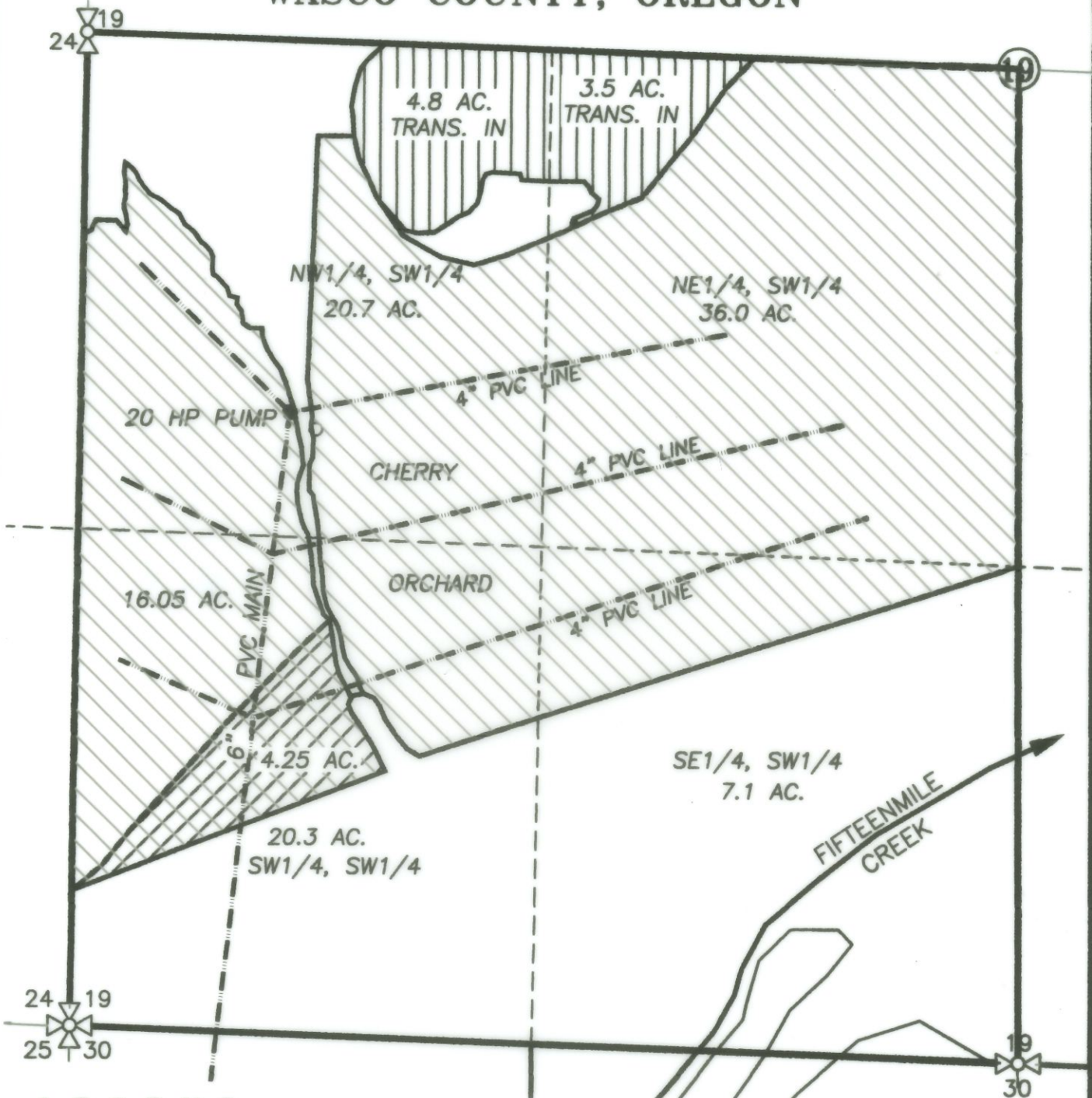

NOTE: EXPIRES: 06/30/2020
 "THIS MAP IS NOT INTENDED TO PROVIDE LEGAL DIMENSIONS OR LOCATIONS OF PROPERTY OWNERSHIP LINES."

SEC. 19, TWP.1 SOUTH, RANGE 14 EAST, W.M.
 WASCO COUNTY, OREGON



LEGEND :

-  NO CHANGE IN LOCATION
-  TRANSFER TO AREA (8.3 AC. TOTAL)
-  DIMINISHED FROM PRIMARY TO SUPPLEMENTAL (4.25 AC. TOTAL)
-  FIFTEENMILE CREEK WITH DIRECTIONAL FLOW
-  EXISTING IRRIGATION MAIN

CLAIM OF BENEFICIAL USE MAP

SCALE: 1" = 400'



TRANSFER No. 12710

IN THE NAME OF:
PHILLIP PETERSEN

DATE: AUGUST 22, 2019

BY: **TENNESON ENGINEERING CORP.**
 3775 CRATES WAY
 THE DALLES, OREGON. 97058
 PH. 541-296-9177
 FAX 541-296-6657

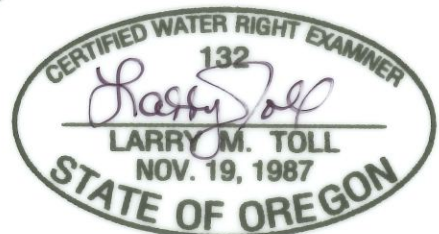

NOTE: EXPIRES: 06/30/2020

"THIS MAP IS NOT INTENDED TO PROVIDE LEGAL DIMENSIONS OR LOCATIONS OF PROPERTY OWNERSHIP LINES."

RECEIVED
 SEP 16 2019
 OWRD