

CLAIM OF BENEFICIAL MAP FOR TRANSFER T-11047  
 ADDING AN ADDITIONAL POA TO CERT 85272  
 IN THE NAME OF FRED WIDMAN  
 UMATILLA COUNTY, T3N R29E W.M.

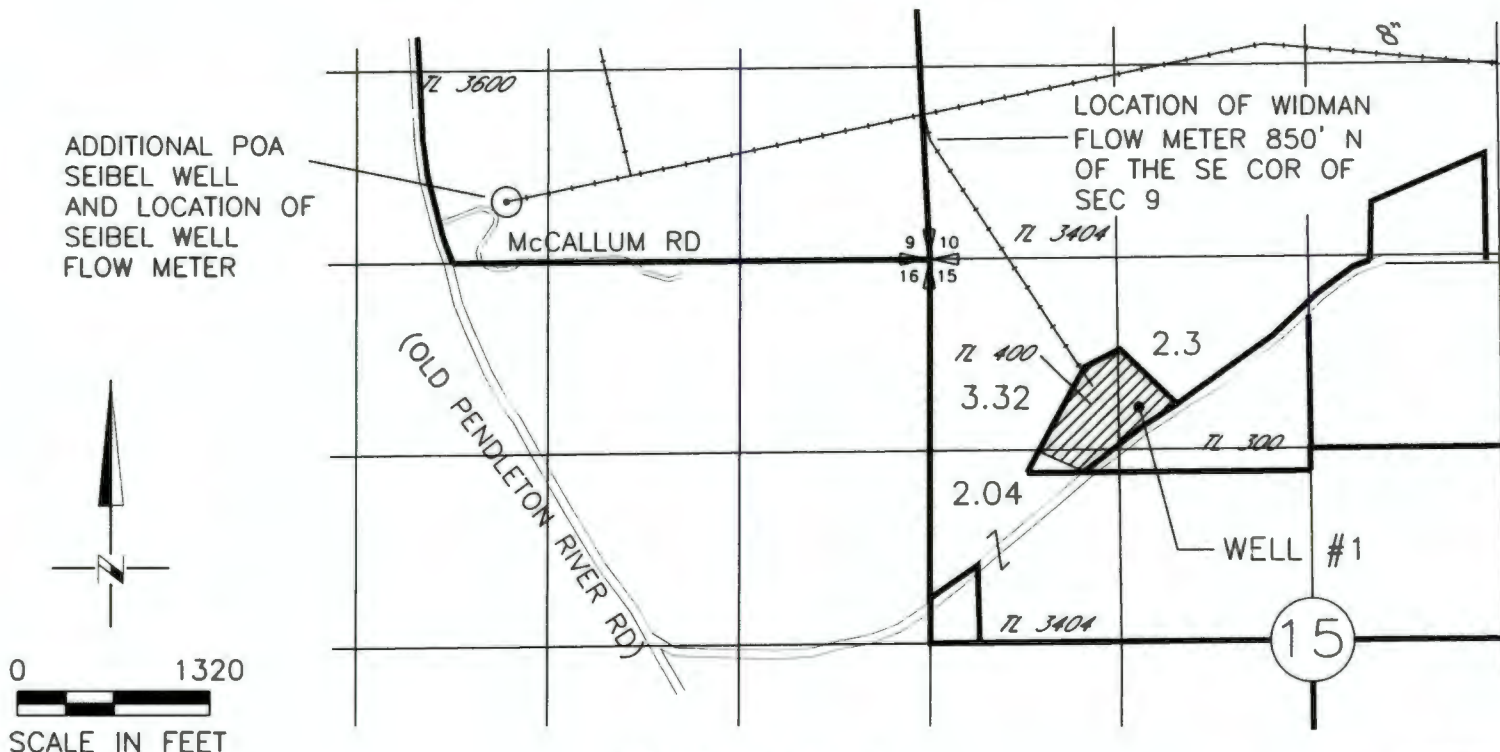

ADDITIONAL POA  
 SEIBEL WELL  
 AND LOCATION OF  
 SEIBEL WELL  
 FLOW METER

LOCATION OF WIDMAN  
 FLOW METER 850' N  
 OF THE SE COR OF  
 SEC 9

McCALLUM RD



(OLD PENDLETON RIVER RD)

WELL #1

15

0 1320  
 SCALE IN FEET

LEGEND

-  7.66 Ac AREA IRRIGATED
-  BURIED PIPELINE
-  TAX LOT LINE

LOCATION OF WELLS

AUTHORIZED POA, WELL #1  
 1030' S AND 1420' E FROM  
 THE NW CORNER OF SEC 15

ADDITIONAL POA, SEIBEL WELL  
 380' NORTH AND 3120' WEST  
 FROM SE CORNER SEC 9

NOTE:  
 THE PURPOSE OF THIS MAP IS TO IDENTIFY THE APPROXIMATE LOCATION  
 OF THE WATER RIGHT. IT IS NOT INTENDED TO PROVIDE INFORMATION  
 RELATIVE TO THE LOCATION OF PROPERTY OWNERSHIP BOUNDARY LINES.

RECEIVED  
 NOV 01 2019  
 (OWRI)

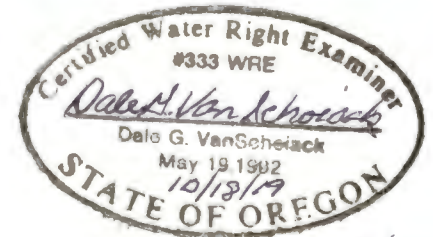

Renew 6/30/20

DGV Consulting, PLLC  
 PHONE (509) 627-8717  
 dalevconsulting@gmail.com  
 Date: Oct 16, 2019