

# CLAIM OF BENEFICIAL USE MAP

TO ADD A POINT OF APPROPRIATION  
AND CHANGE PLACE OF USE

FOR T-11706  
JAMES & SUE GILMOUR

TOWNSHIP 25 SOUTH, RANGE 34 EAST, SECTION 31, W.M.  
TAX LOT: 2601

RECEIVED  
MAY 8 2022  
OFFICE

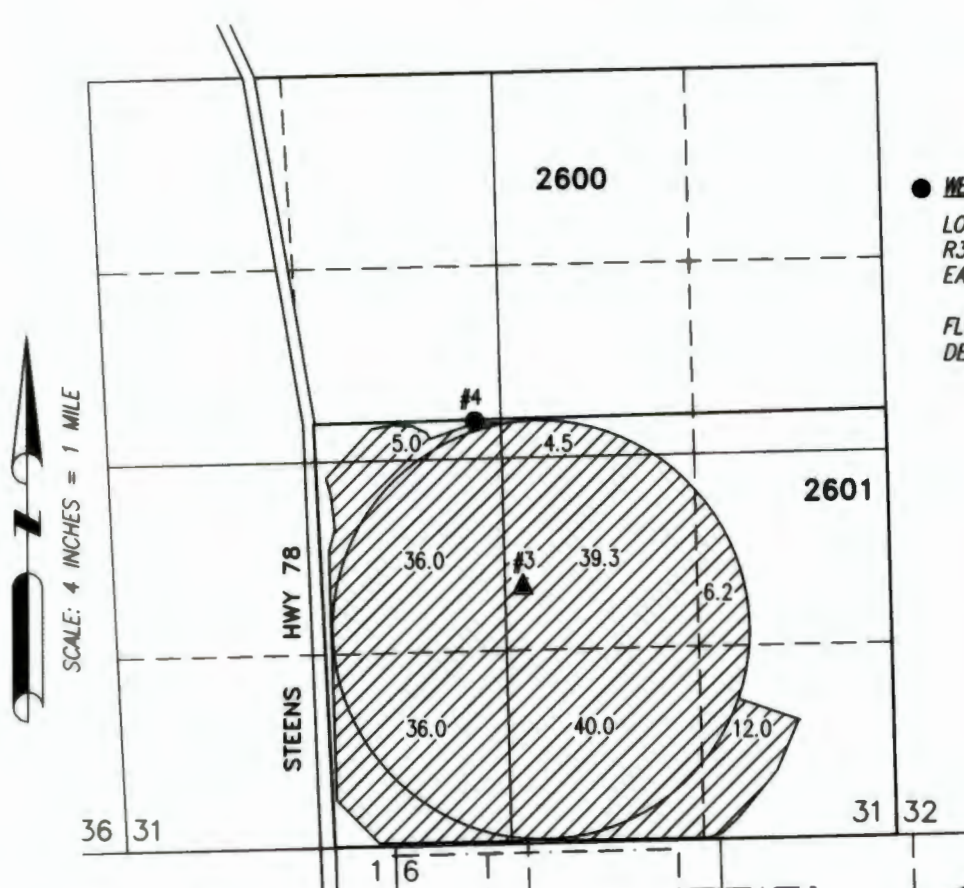

● WELL 4 (HARN 51908)

LOCATED IN THE SE 1/4 NW 1/4 SECTION 31, T25S R34E, W.M. AND 2830 FEET NORTH AND 2360 FEET EAST FROM THE SW CORNER SECTION 31.

FLOW METER IS LOCATED 5 FEET EAST ALONG DELIVERY PIPE FROM WELL.

▲ WELL 3 (HARN 50040)

LOCATED IN THE NW 1/4 SE 1/4 SECTION 31, T25S R34E, W.M. AND 1700 FEET NORTH AND 2790 FEET EAST FROM THE SW CORNER SECTION 31.

FLOW METER IS LOCATED 3 FEET SOUTH ALONG DELIVERY PIPE FROM WELL.

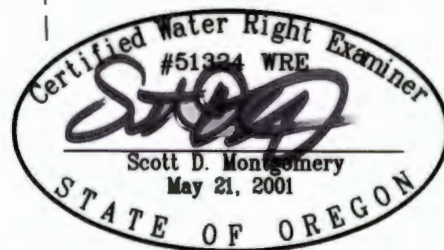

RENEWAL DATE: 12/31/2022



179.0 ACRES WATER RIGHTS FROM WELL 2 PER T-11706, AS SHOWN.

THIS MAP IS FOR THE PURPOSE OF LOCATING A WATER RIGHT ONLY AND HAS NO INTENT TO PROVIDE LEGAL DIMENSIONS OR THE LOCATION OF PROPERTY LINES

PREPARED FOR:

JAMES & SUE GILMOUR  
30427 STELLMACHER DRIVE  
ALBANY, OR 97321

PREPARED BY:



ALL POINTS ENGINEERING AND SURVEYING, INC.  
P.O. BOX 767 (CRR) TERREBONNE, OR 97760  
(541) 548-5833  
www.APEandS.com