

# CLAIM OF BENEFICIAL USE MAP

TO ADD POINTS OF APPROPRIATION  
FOR T-11706  
JAMES & SUE GILMOUR

TOWNSHIP 27 SOUTH, RANGE 33 EAST, SECTIONS 1 & 2, W.M.  
TAX LOT: 200

RECEIVED  
MAY 20 2022  
MAY 20 2022  
OWRD  
OWRD

- **HARN 51541 - WELL 1**  
LOCATED IN THE NW 1/4 NW 1/4 SECTION 1,  
T27S R33E, W.M. AND 90' SOUTH AND 235  
FEET EAST FROM THE NW CORNER OF  
SECTION 1.  
FLOW METER LOCATED 5' NORTH FROM WELL.
- ▲ **HARN 51764 - WELL 4**  
LOCATED IN THE NE 1/4 NW 1/4 SECTION 1,  
T27S R33E, W.M. AND 1230 FEET SOUTH AND  
1515 EAST FROM THE NW CORNER OF  
SECTION 1.  
FLOW METER LOCATED ON CENTER PIVOT  
43°15'29.94" NORTH AND 118°35'50.32" WEST  
IN WGS84 PROJECTION.
- ◆ **HARN 51069 - WELL 3**  
LOCATED IN THE NW 1/4 NW 1/4 SECTION 1,  
T27S R33E, W.M. AND 1195' SOUTH AND 1291  
FEET EAST FROM THE NW CORNER OF  
SECTION 1.  
FLOW METER LOCATED 5' SOUTH FROM WELL

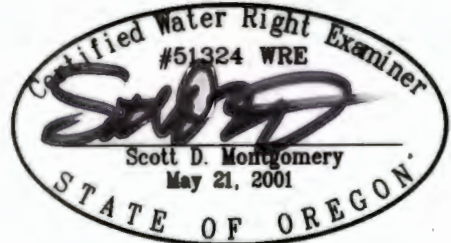
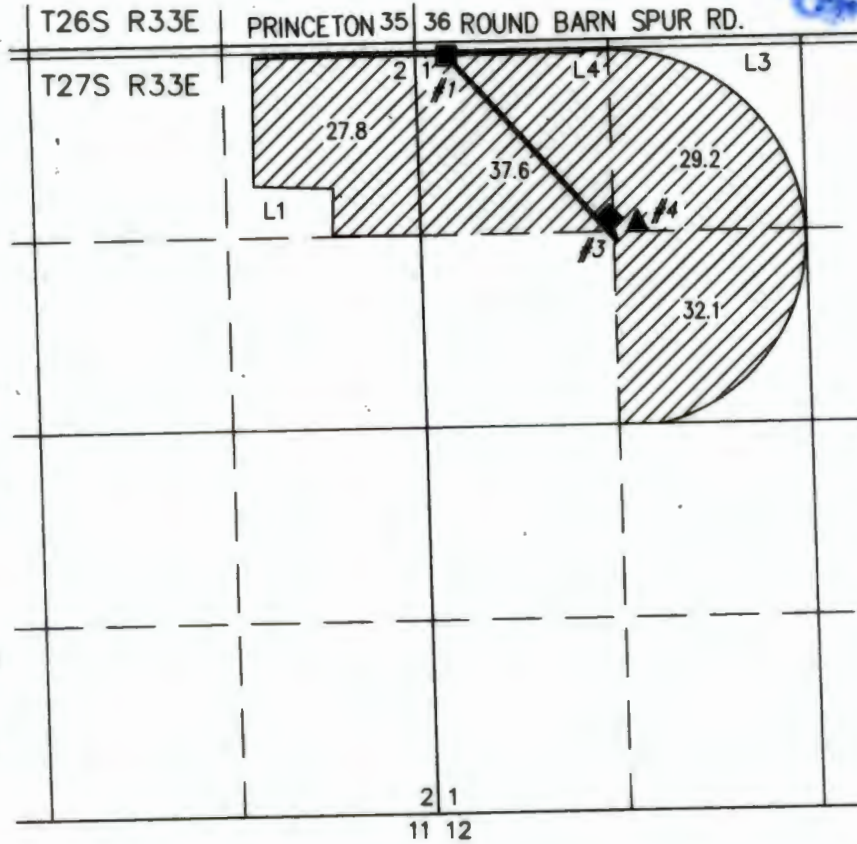

 126.7 ACRES WATER RIGHTS FROM  
C#82697 (G-8527), AS SHOWN.

— BURIED 6 OR 8 INCH STEEL PIPE

RENEWAL DATE: 12/31/2022

THIS MAP IS FOR THE PURPOSE OF LOCATING A WATER  
RIGHT ONLY AND HAS NO INTENT TO PROVIDE LEGAL  
DIMENSIONS OR THE LOCATION OF PROPERTY LINES

|  |   |
|--|---|
| <p>PREPARED FOR:</p> <p>JAMES &amp; SUE GILMOUR<br/>30427 STELLMACHER DRIVE<br/>ALBANY, OR 97321</p> | <p>PREPARED BY:</p>  <p>ALL POINTS ENGINEERING AND SURVEYING, INC.<br/>P.O. BOX 767 (CRR) TERREBONNE, OR 97760<br/>(541) 548-5833      www.APEandS.com</p> |
|--|---|